

22 23 24 25 26 27 28 29 30 To edge... 31 **B**

Snare *mf* *f* *mp* *f* *pp*

Tenors *f* *mp* *f* *p*

Bass Dr *f* *mp* *f* *pp*

Xylo

Glock. *f*

Vibes1 *f*

Mar. 1 *f*

Synth *f*

B. Guit. *f*

RackA *f* *mf* **B**

RackB *ff*

Metal *mp*

Cym Roll

32 33 34 35 36 37 38 39 40 41 42

Snare
mp *f* *mp* *f* *mp* *f* *pp* *mp*

Tenors
mp *f* *mp* *f* *mp* *f* *p* *mp*

Bass Dr
mp *f* *mp* *f* *mp* *f* *mp*

Xylo
mf *mf*

Glock.
mf

Vibes I
mf *mf*

Mar. I
mf *mf*

Synth
mf *mf*

B. Guit.
mf *mf*

Rack A
 Granite Blocks *mf* *f* *mf*

Rack B
 Toms *mf* *mf*

Metal
 Cym Roll *mf* Choke! *mf* Break drum *mf* Cym Roll *mf*

C **D**

43 44 45 46 47 48 49 50 51 52

Snr *f* *mp* *f* *mp* *f* *E* *F*

Tenors *f* *mp* *f* *mp* *f* *F* *mf*

Bass Dr *f* *mp* *f* *mp* *f* *mf* At edge

Xylo

Glock.

Vibes I *mf*

Mar. I *mf*

Synth *mf*

B. Guit. *mf*

Rack A *E* *F* Cym Roll *f*

Rack B

Metal Choke! *mf* Choke! *mf* Break drum *mf* Ride cymbal *mf*

53 54 *Edge (or ScaJas or Equivalent)* 55 *mf* 56 57 **G** 58 59 60 61 **H** 62

Snare

Tenors *Regular Mallets*

Bass Dr

Xylo

Glock. *mp*

Vibes I *mp*

Mar. I

Synth *mp*

B. Guit. *mp*

RackA

RackB

Metal *mf* Triangle

63 64 65 66 67 68 69 70 71 72 73 74 75 76 77

R.H. - Rim
L.H. - Drum

I

Snare *mp*

Tenors *mf*

Bass Dr *mf* Muffled

Xylo

Glock. *f*

Vibes I *f*

Mar. I *f*

Synth

B. Guit. *p* *mf*

RackA Cym Roll *mf*

RackB Cym Roll *mf*

Metal *mf* hi-Hat

78 79 **J** 80 3 3 81 **K** 82 83 84 85 86 87 88

Snare *mp* *pp* *mp* *f* *mp* *f* *f*

Tenors *mf* *p* *mp* *f* *mp* *f* *f* *f*

Bass Dr *mp* *f* *mp* *f* *f* *f*

Xylo *mf* *ff*

Glock.

Vibes I *mf* *ff*

Mar. I *mf* *ff*

Synth *mf* *ff*

B. Guit. *mf* *mp*

RackA **J** Cym Roll **K** Granite Blocks *f* *mf* *mp*

RackB *mf* *ff* CRASH! BD/Gong

Metal *mf* Choke! *mf* Choke! Break drum

89 To edge... 90 *Slow* 91 **L** 92 93 94 95 96 97 98 99 100 **M** 101 102

Snare *pp*

Tenors *mp*

Bass Dr *pp*

Xylo

Glock. *mp*

Vibes I *mp* *p* *mf* *p* *mf* *p* *mf*

Mar. I *mp* *p* *mf* *p* *mf* *p* *mf*

Synth *mp* *mp*

B. Guit. *mp*

RackA *Slow* **L** **M**

RackB

Metal *mf* *mp* *mp*

103 104 105 106 107 108 109 110 111 112 113

Snare

Tenors

Bass Dr

Xylo

Glock.

Vibes I

Mar. I

Synth

B. Guit.

RackA

RackB

Metal

Allegro Vivo

114 115 **O** 116 117 118 119 120 121 122 123 124 **P** 125 126 127

Snare

Tenors

Bass Dr

Xylo

Glock.

Vibes I

Mar. I

Synth

B. Guit.

Rack A

Rack B

Metal

mp

f

mp

f

mp

f

mp

mp

p

f

mp

f

mp

Triangle

BD

mp

mp

f

mp

139 140 141 142 143 144 145 146 147 148 149

Snare *Edge (or ScoJas or Equivalent)* *mf* **R** *mp*

Tenors *mf* Regular Mallets *mf* *mf*

Bass Dr Muffled *mf* *mf*

Xylo

Glock.

Vibes I

Mar. I

Synth

B. Guit. *mf*

RackA **R**

RackB

Metal *mf* hi-Hat

150 151 152 153 154 **S** 155 156 **T** 157 158 **U** 159 160

Snare *mp* *mp* *mp* *f* *f* *f* *f* *mp* *f*

Tenors *mf* *mf* *mf* *f* *f* *f* *f* *mp* *f*

Bass Dr *f* *f* *f* *f* *f* *f* *f* *mp* *f*

Xylo *mf* *mf*

Glock. *f* *f*

Vibes I *f* *f* *mf* *mf*

Mar. I *f* *f* *mf* *mf*

Synth *f* *f* *mf* *mf*

B. Guit. *f* *f* *mf* *mf*

RackA **S** *f* *f* *mf*

RackB *ff* *mf*

Metal *f* *mf* **Choke!**

Cym Roll **T** Cym Roll **U** Granite Blocks
Toms
Cym Roll

Snare: *mp* *f* *mp* *f* *pp* *mp* *f*

Tenors: *mp* *f* *mp* *f* *p* *mp* *f*

Bass Dr: *mp* *f* *mp* *f* *mp* *f*

Xylo: *mf*

Glock: *mf*

Vibes I: *mf*

Mar. I: *mf*

Synth: *mf*

B. Guit: *mf*

Rack A: *f* *mf*

Rack B: *mf*

Metal: *mf* *mf* *mf*

Performance Markings: **V** (measures 166-167), **W** (measures 168-169), Cym Roll (measures 166-167), Granite Blocks (measures 169-170), Toms (measures 169-170), Break drum (measures 165-166), Choke! (measures 162, 165, 170)

Additional markings include boxed letters 'X' and 'Y' above measures 172 and 177 respectively. The score uses various dynamic markings: *mp*, *f*, *ff*, and *fff*. Performance instructions include "Cym Roll" and "Crash!".

SnareLine

Exhilaration!

Mt. Dora HS 2016

Written by: Larry Clark
Wind Arrangement by: Phil Porter
Percussion Arrangement by: Dr. Ray Donato (ASCAP)

Allegro Vivo

SnareLine

32 *mp* *f* *mp*

35 36 37 38 *f* *mp* *f* *mp*

39 **C** 40 3 3 41 **D** 42 *pp* *mp*

43 44 45 46 *f* *mp* *f* *mp*

47 48 49 **E** 50 3 3 *f*

51 **F** 52 53 54 *Edge (or ScoJos or Equivalent)*

55 56 **G** 57 58 59 60 *mf*

61 **H** 62 3

65 3 68 *R.H. - Rim*
L.H. - Drum

69 **I** 70 71 72 73

mp

74 75 76 77 78

mp *mp*

79 **J** 80 3 3 81 **K** 82

pp *mp*

83 84 85 86

f *mp* *f* *f*

87 88 > > > > 89 > > > > To edge.... 90 > Slow

pp

91 **L** 100 **M**

9 3

103

4

107 **N** 108

4

112

4

116 **O** **6** 122

123 **Allegro Vivo** 124 **P** **4**

128 **4**

132 *Edge* 133 *to center* 134 135 136

mf *f*

137 **3** **3** 138 **Q** 139 **2** 141 *Edge (or ScoJos or Equive)*

142 **R**

143 144 145 146 147

mf *mp*

148 149 150 151 152 153

mp *mp*

154 **S** 155 **3** **3** 156 **T** 157

f

158 **U** 159 160 161

mp *f* *mp*

162 163 164 165

f *mp* *f*

166 **V** 167 3 3 168 **W** 169

pp *mp*

170 171 172 **X** 173

f *mp* *f*

174 175 176 177 **Y** 178

179 180 181

f *fff*

TenorLine

Exhilaration!

Mt. Dora HS 2016

Written by: Larry Clark
Wind Arrangement by: Phil Porter
Percussion Arrangement by: Dr. Ray Donato (ASCAP)

Allegro Vivo

4

5

3

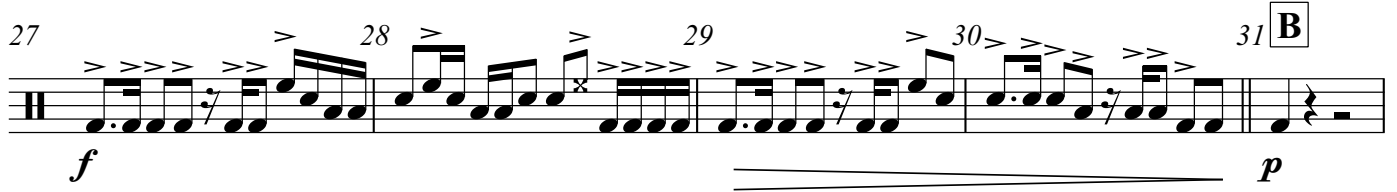
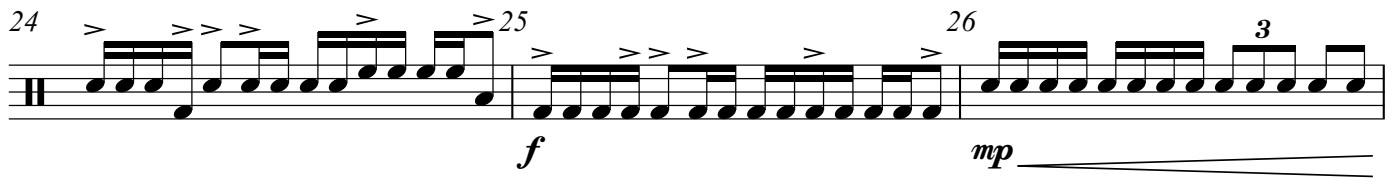
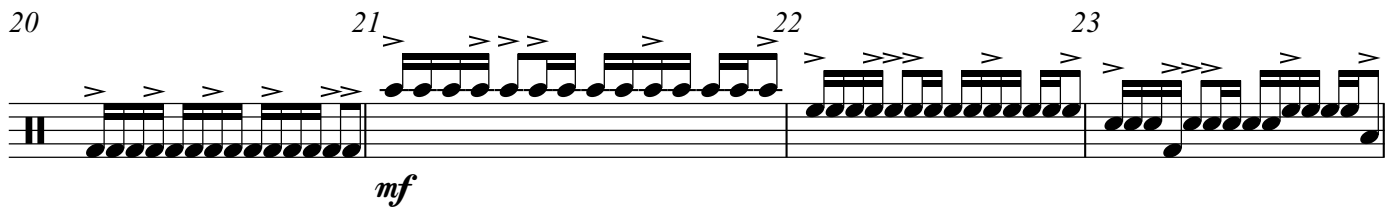
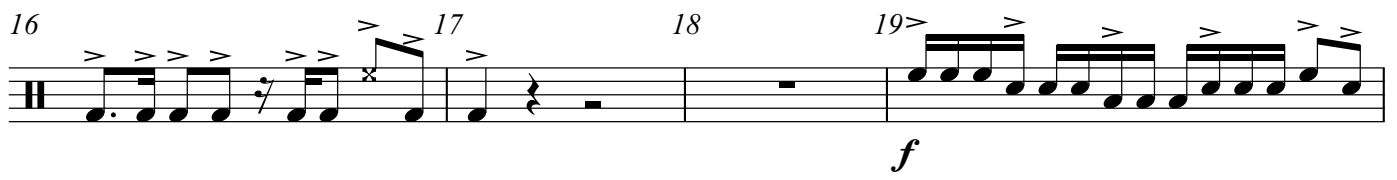
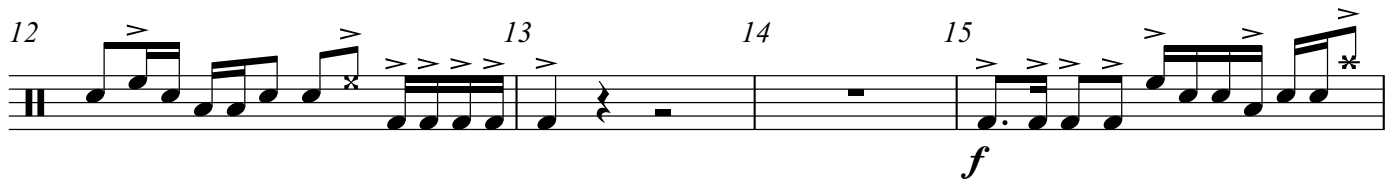
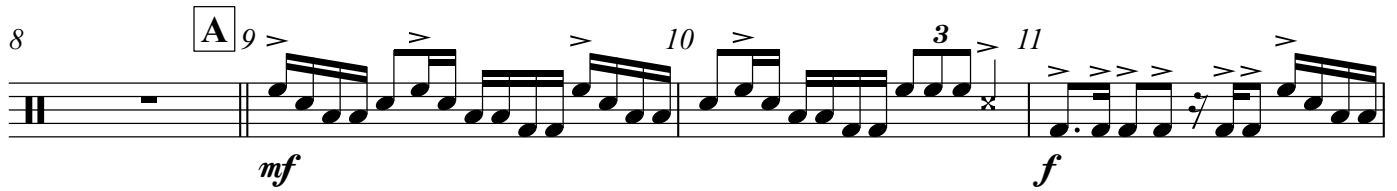
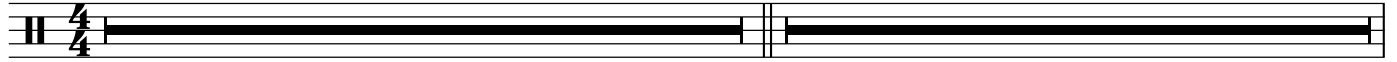

32 *mp* *f* *mp*

33 34

35 36 37 38

39 **C** 40 3 3 41 **D** 42

43 44 45 46

47 48 49 **E** 50 3 3

51 **F** 52 53 54

55 56 57 58 59 60

Regular Mallets

61 **H** 62 3

65 4 7/8

69 **I** 70 71 72 73

mf

mf

74 75 76 77 78

mf

mf

79 **J** 80 3 3 **K** 82

p

mp

83 84 85 86

f

mp

f

f

f

87 88 89 90 Slow

mp

91 **L** 9 100 **M** 3

103 4

107 **N** 108 4

112 4

116 **O** **6** 122

123 **Allegro Vivo** 124 **P** **4**

128 **4**

132 **2** 134 > 135 > 136 >

137 **3** **3** 138 **Q** 139 140 141

142 143 144 145 146 147

Regular Mallets

148 149 150 151 152 153

154 **S** 155 **3** **3** 156 **T** 157

158 **U** 159 160 161

f *mp* *f* *mp*

162 163 164 165

f *mp* *f*

166 **V** 167 3 3 168 **W** 169

170 171 172 **X** 173

f *mp* *f*

174 175 176 177 **Y** 178

179 180 181

f *fff*

BassLine

Exhilaration!

Mt. Dora HS 2016

Written by: Larry Clark
Wind Arrangement by: Phil Porter
Percussion Arrangement by: Dr. Ray Donato (ASCAP)

Allegro Vivo

32 33 34

mp *f* mp

35 36 37 38

f mp *f*

39 40 41 42

C D mp

43 44 45 46

f mp *f* mp

47 48 49 50

E 3 3 *f*

51 52 53 54

F At edge *mf*

55 57 58 59 60

2 G

61 H 4

65 4 7/8

69 **I** Muffled 70 71 72 73

mf *mf*

74 75 76 77 78

mf

79 **J** 80 81 **K** 82

mp

83 84 85 86

f *mp* *f* *f*

87 88 89 90 Slow

f *pp*

91 **L** 9 100 **M** 3

f *pp*

103 4

f *pp*

107 **N** 108 4

f *pp*

112 4

f *pp*

116 **O** **6** 122

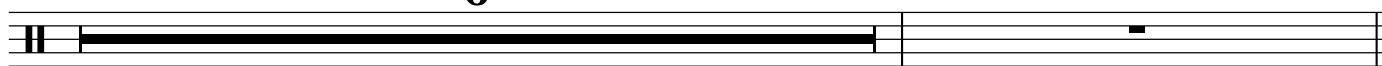

123 **Allegro Vivo** **P** **4**

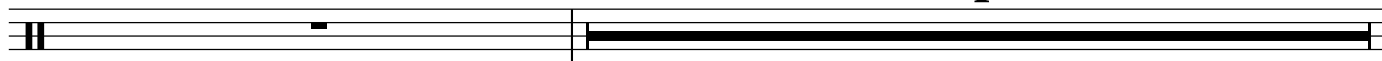

128 **4**

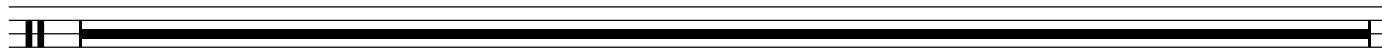

132 133 134 135 136

mf **Q** *f*

137 138 139 140 141

mf At edge

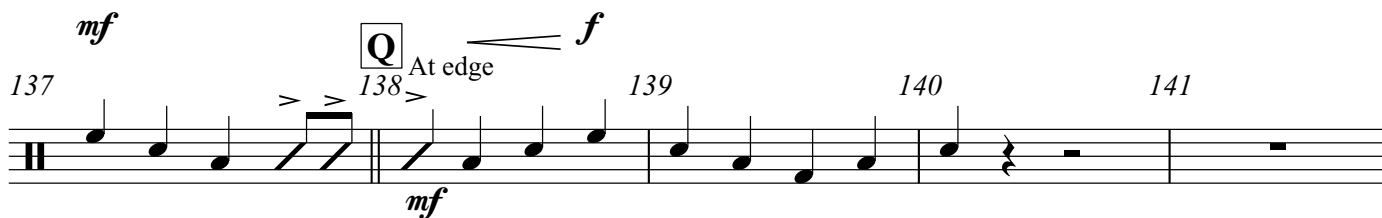

142 **2** **R** Muffled 145 146 147

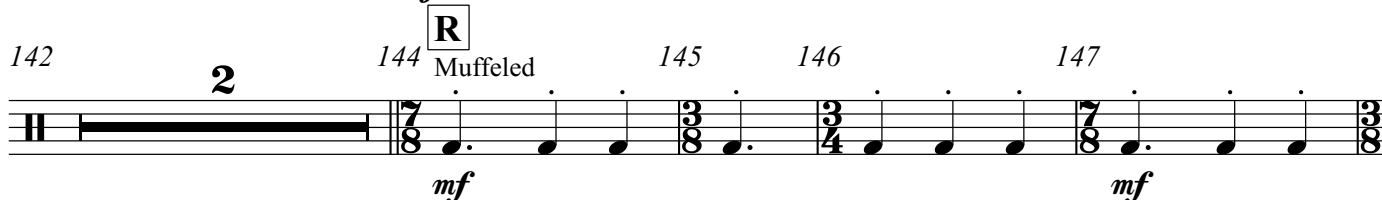

148 149 150 151 152 153

154 **S** 155 156 **T** 157

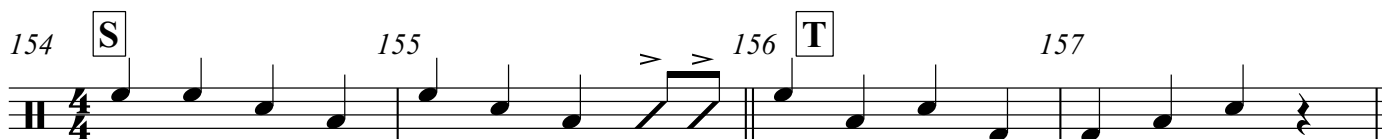

f **U** 159 160 161

f *mp* *f* *mp*

32 *mf* 33 34

35 36 37 38

39 **C** 40 41 **D** 42 *mf*

43 44 45 46

47 48 49 **E** 50

51 **F** 52 53 **2**

55 **2** 57 **G** **4**

61 **H** 62 63 64 *mp*

65 **2** 67 68 *f*

69 **I** 70 71 72 73

74 75 76 77 78

79 **J** 80 81 **K** 82

83 84 85 86

87 88 90 Slow

91 **L** 95 96 97 98 99 **M** 100 3

103 104 105 106

107 108 **N** 109 110 111

112 113 114 115

116 **O** 120 121 122

4 4 mp

123 **Allegro Vivo** 124 **P** 125 126 127

f mp

128 129 130 131

132 133 136

137 138 **Q** 139

142 144 **R** 145 146 147

148 149 150 151 152 153

154 **S** 155 **T** 156

f 2 2

158 **U** 159 160 161

mf

162 163 164 165

166 V 167 168 W 169

170 171 172 X 173

174 175 176 177 Y 178

mf

f

ff

3

3

Vibes 1

Exhilaration!

Mt. Dora HS 2016

Written by: Larry Clark
Wind Arrangement by: Phil Porter
Percussion Arrangement by: Dr. Ray Donato (ASCAP)

Allegro Vivo

2 3 4 5 6 7

f *f* *mp*

8 9 **A** 10 11

mp *f*

12 13 14 15

mp *f*

16 17 18 19

mp *f*

20 21 22 23

mp sim...

24 25 26

27 28 31 **B**

f

32 *mf* 33> 34

35 36 37> 38

39 **C** 40 41 **D** 42 *mf*

43 44 45> 46

47 48 49 **E** 50

51 **F** *mf* 52 53 54

55 56 57 **G** 4

61 **H** *mp* 62 63 64

65 2 67 68 *f* 7/8

69 **I** 70 71 72 73

74 75 76 77 78

79 **J** 80 81 **K** 82

83 84 85 86

87 88 90 Slow

91 95 **L** 96 97 98 99 100 **M** 101 102

103 104 105 106

107 108 **N** 109 110 111

112 114 115

116 **O** 120 121 122

Allegro Vivo

123 124 **P** 125 126 127

128 129 130 131

132 133 136

137 138 **Q** 139 140 141

142 143 144 **R** 145 146 147

148 149 150 151 152 153

154 **S** 155 **T** 156 2

158 **U** 159 160 161

162 163 164 165

166 167 168 169

V W

170 171 172 173

X

174 175 176 177 178

Y

179 180 181

Cym Roll

Crash!

mf fff

Marimba 1

Exhilaration!

Mt. Dora HS 2016

Written by: Larry Clark

Wind Arrangement by: Phil Porter

Percussion Arrangement by: Dr. Ray Donato (ASCAP)

Allegro Vivo

Measures 1-7: *f* *mp*

Measures 8-11: *mp* *f*

Measures 12-15: *mp* *f*

Measures 16-19: *mp* *f*

Measures 20-23: *mp* *sim...*

Measures 24-26: *f*

Measure 27: *f*

Measure 28: *f*

Measure 29: *f*

Measure 30: *f*

Measure 31: *f* **B**

32 33 34

mf

35 36 37 38

39 C 40 41 D 42

43 44 45 46

47 48 49 E 50

51 F 52 53 54

55 56 57 G 4

61 H 4

65 2 67 68

f r | r | r | r | r | r | r | r | r | r | r | r | r | r | r | r |

69 **I** 70 71 72 73

74 75 76 77 78

79 **J** 80 81 **K** 82

83 84 85 86

87 88 90 Slow

91 95 **L** 96 97 98 99 **M** 101 102

103 104 105 106

107 108 **N** 109 110 111

112 114 115

116 **O** 122

6

Allegro Vivo

123 124 **P** 125 126 127

128 *f* 129 130 *mp* 131

132 133 **3** 136

137 138 **Q** 139 140 141

142 143 *mf* 144 **R** 145 146 147

148 149 150 151 152 153

154 **S** 155 **T** 156 **2**

158 **U** 159 160 161

mf

162 163 164 165

166 **V** 167 **W** 168 169 *mf*

170 171 172 **X** 173

174 175 176 *f* 177 **Y** 178

179 *mf* Cym Roll 180 181 *fff* Crash!

Exhilaration!

Mt. Dora HS 2016

Written by: Larry Clark
Wind Arrangment by: Phil Porter
Percussion Arrangement by: Dr. Ray Donato (ASCAP)

Allegro Vivo

2 3 4 5 3

8 9 **A** 2 11 2 mf

12 13 2 15 2 mf

16 17 2 19 2 mf

20 21 3 3

24 2 26 2

27 28 29 2 31 **B** 2 f

Measures 39-42: Chord changes C and D. *mf* dynamics, accents (>), and slurs.

Measures 43-46: *mf* dynamics, accents (>), and slurs.

Measures 47-50: Chord change E. *mf* dynamics, accents (>), and slurs.

Measures 51-54: Chord change F. *mf* dynamics, accents (>), and slurs.

Measures 55-60: Chord change G. *mp* dynamics, accents (>), and slurs.

Measures 61-64: Chord change H. *mp* dynamics, accents (>), and slurs.

69 **I** 70 71 72 73

74 75 76 77 78

79 **J** 80 81 **K** 82

83 84 85 86

87 88 90 Slow

91 **L** 95 96 97 98 99 100 **M** 101 102

103 104 105 106

107 108 **N** 109 110 111

112 113 114 115

116 **O** 122

123 **Allegro Vivo** 124 **P** 125 126 127

128 129 130 131

132 133 134 135 136

137 138 **Q** 139 140 141

142 143 144 **R** 145 146 147

148 149 150 151 152 153

154 **S** 155 156 **T** 2

158 **U** 159 160 161

162 163 164 165

166 **V** 167 **W** 168 169

170 171 172 **X** 173

174 175 176 177 **Y** 178

179 180 181

Bass Guitar

Exhilaration!

Mt. Dora HS 2016

Written by: Larry Clark

Wind Arrangement by: Phil Porter

Percussion Arrangement by: Dr. Ray Donato (ASCAP)

Allegro Vivo

Measures 1-5: **2** **3** **4** **5** **3**
Measures 8-11: **2** **A**
Measures 12-15: **2** **f**
Measures 16-19: **2**
Measures 20-21: **3**
Measures 24-26: **26**
Measures 27-31: **2** **B**

32 *mf* 33 34

35 36 37 38

39 **C** 40 41 **D** 42 *mf*

43 44 45 46

47 48 49 **E** 50

51 **F** 52 53 54 *mf*

55 56 57 **G** 58 59 60 *mp*

61 **H** **4**

65 **2** 67 68 *p*

69 **I** 70 71 72 73

mf

74 75 76 77 78

79 **J** 80 81 **K** 82

mf

83 84 85 86

87 88 89 90 Slow

91 **L** 95 96 *mp* 98 99 **M** 100

mp

103

107 108 **N** 109 110 111

mf

112 113 114 115

116 **O** 117 118 119 120 121 122

123 **Allegro Vivo** 124 **P** *mp* *p* **4**

128 **4**

132 **4** 136

137 138 **Q** 139 140 141 *mf*

142 143 144 **R** 145 146 147 *mf*

148 149 150 151 152 153

154 **S** 155 **T** 156 *f* **2**

158 **U** 159 160 161 *mf*

162 163 164 165

166 **V** 167 **W** 168 169

170 171 172 **X** 173

174 175 176 177 **Y** 178

179 180 181

Rack Combo A
Rack Combo B
Metal Combo

Exhilaration!

Mt. Dora HS 2016

Written by: Larry Clark
Wind Arrangement by: Phil Porter
Percussion Arrangement by: Dr. Ray Donato (ASCAP)

Allegro Vivo

2 3 4 5 6 7

Triangle *f* *mf* *mp* Cym Roll

8 9 **A** 10 11 Hand Cymbals *f* BD/Gong

12 13 14 15

16 17 18 19

20 21 22 23 *mp*

24 26 Cym Roll

27 28 29 30 31 **B** *f* *mf*

32 Granite Blocks
mf Toms
mf Cym Roll
Choke!
mf

35
Choke!
36
mf
37 Break drum
38

39 **C**
40 Cym Roll
f
41 **D**
42 Granite Blocks
mf Toms
mf Cym Roll
mf

43
Choke!
44
mf
45 Choke!
46
mf

47
Break drum
48
49 **E**
50 Cym Roll
f

51 **F**
52
53
54
Ride cymbal
mf

55
56
57 **G**
f

61 **H**
62
63
64
Triangle
mf

65
66 Cym Roll
mf
67
68 Cym Roll
mf

69 **I** 70 71 72 73

hi-Hat
mf

74 75 76 77 78

79 **J** 80 Cym Roll **K** 82 Granite Blocks

f
mf
mf

83 84 85 86

Choke!
mf
Break drum

87 88 89 90 Slow

CRASH!
ff
BD/Gong
ff
mf

91 **L** 94 95 98 99 100 **M**

mp
mp

103 4

107 108 **N** 111

mp
mp

112 115

mp

116 **O** 122

6 6 6 Triangle mp

123 Allegro Vivo 127

124 **P** BD mp f mp

128 Hand Cyms 131

128 Hand Cyms mp 129 130 Hand Cyms mp 131 mp

132 Hand Cyms 136

132 Hand Cyms mp 133 134 Hand Cyms mf 135 Cym Roll f 136

137 Cym Roll 141

137 Cym Roll f 138 **Q** Ride cymbal mf 139 140 141

142 147

142 143 144 **R** hi-Hat mf 145 146 147

148 153

148 149 150 151 152 153

154 **S** 157

154 **S** 155 Cym Roll f 156 **T** 157 Cym Roll f

158 **U** 161

158 **U** 159 Granite Blocks mf Toms mf Cym Roll 160 Choke! mf 161

162 163 164 165

Choke! Break drum

mf

166 167 Cym Roll 168 169 Granite Blocks

f mf Toms mf Cym Roll

mf

170 171 172 173

Choke!

mf f

174 175 176 177 178

179 180 181 Cymbals!

ff fff

ff
