

A Holst Christmas

Featuring *In the Bleak Midwinter*, *Lullay My Liking* and excerpts from *Christmas Day*

Music by GUSTAV HOLST (1874–1934)

Arranged by DOUGLAS E. WAGNER (ASCAP)

INSTRUMENTATION

1	Conductor	2	1st F Horn
3	1st Flute	2	2nd F Horn
3	2nd Flute	2	1st Trombone
2	Oboe	2	2nd Trombone
2	Bassoon	2	3rd Trombone
3	1st B♭ Clarinet	2	Euphonium
3	2nd B♭ Clarinet	4	Tuba
3	3rd B♭ Clarinet	2	Mallet Percussion (Chimes/Bells)
2	B♭ Bass Clarinet	1	Timpani
2	1st E♭ Alto Saxophone	1	Percussion 1 (Snare Drum)
2	2nd E♭ Alto Saxophone	2	Percussion 2 (Suspended Cymbal/Triangle)
1	B♭ Tenor Saxophone		
1	E♭ Baritone Saxophone		
3	1st B♭ Trumpet		
3	2nd B♭ Trumpet		
3	3rd B♭ Trumpet		

SUPPLEMENTAL AND WORLD PARTS

Available for download from
www.alfred.com/worldparts

E♭ Alto Clarinet
 Baritone Treble Clef
 1st Horn in E♭
 2nd Horn in E♭
 1st Trombone in B♭ Bass Clef
 2nd Trombone in B♭ Bass Clef
 3rd Trombone in B♭ Bass Clef
 1st Trombone in B♭ Treble Clef
 2nd Trombone in B♭ Treble Clef
 3rd Trombone in B♭ Treble Clef
 Baritone in B♭ Bass Clef
 Tuba in E♭ Bass Clef
 Tuba in E♭ Treble Clef
 Tuba in B♭ Bass Clef
 Tuba in B♭ Treble Clef

PROGRAM NOTES

This diverse sampling of Christmas music by Gustav Holst includes three items from his catalog:

- [1] *In the Bleak Midwinter* (measure 3) – No doubt Holst's most famous carol tune, it was written in 1904 at the request of R. Vaughan Williams for inclusion in the first edition of the *English Hymnal*. The text is by Christina Rossetti.
- [2] *Lullay My Liking* (measure 43) – First published in 1919, Holst's original music supports an anonymous fifteenth-century text.
- [3] *Christmas Day* – Most of *A Holst Christmas* is based on material drawn from the composer's tightly woven 1910 medley of standard carol tunes, a work that was written specifically for performance by his adult music students at Morley College. Titles excerpted are *Good Christmas Men, Rejoice* (measure 26), *God Rest You Merry, Gentlemen* (measure 51), *Come Ye Lofty, Come Ye Lowly* (measure 73), and *The First Nowell* (measure 86).

NOTES TO THE CONDUCTOR

Aside from several key changes and the easily negotiated meter shifts, the arrangement presents no technical problems from a player's standpoint. All notes and rhythms are well within the parameters of this level, with smooth linear motion a principal consideration in the wind parts. The opening section, beginning at measure 3, calls for broad four-measure phrases. Full value on all notes should be stressed. In contrast, the section beginning at measure 73 should be played lightly, with slight separation. Keep the quarter note constant in this part of the arrangement as the meter alternates from quadruple to duple, but insure that players do not accent the first beat of the $\frac{2}{4}$ measure.

A Holst Christmas

Featuring *In the Bleak Midwinter*, *Lullay My Liking*
and excerpts from *Christmas Day*

Music by Gustav Holst (1874-1934)

Arranged by Douglas E. Wagner (ASCAP)

FULL SCORE

Approx. Duration - 4:15

Flowingly, with expression ♩ = 72

3

Flutes

Oboe

Bassoon

B♭ Clarinets

B♭ Bass Clarinet

E♭ Alto Saxophones

B♭ Tenor Saxophone

E♭ Baritone Saxophone

Flowingly, with expression ♩ = 72

3

B♭ Trumpets

F Horns

Trombones

Euphonium

Tuba

Mallet Percussion (Chimes/Bells)

Timpani

Percussion 1 (Snare Drum)

Percussion 2 (Suspended Cymbal/Triangle)

1 2 3 4 5

11

Fls. 1/2

Ob.

Bsn.

Cls. 1/2/3

B. Cl.

A. Saxes. 1/2

T. Sax.

Bar. Sax.

Tpts. 1/2/3

Hns. 1/2

Tbns. 1/2/3

Euph.

Tuba

Mlt. Perc.

Timp.

Perc. 1

Perc. 2

32520S

6 7 8 9 10 11

mp

f

mp

a2

Fls. 1/2

Ob.

Bsn.

Cls. 1/2/3

B. Cl.

A. Saxes. 1/2

T. Sax.

Bar. Sax.

Tpts. 1/2/3

Hns. 1/2

Tbns. 1/2/3

Euph.

Tuba

Mlt. Perc.

Timp.

Perc. 1

Perc. 2

rit.

f

mf

p

mp

a2

p

mp

a2

p

mp

a2

p

p

mp

p

mp

f

12 13 14 15 16 17

18 Quickly, lightly ♩. = 96

Fls. 1/2

Ob.

Bsn.

Cl. 1/2

2/3

B. Cl.

A. Saxes. 1/2

T. Sax.

Bar. Sax.

18 Quickly, lightly ♩. = 96

Tpts. 1/2

3

Hns. 1/2

2

Tbns. 1/2

3

Euph.

Tuba

Mlt. Perc.

Timp.

Perc. 1

Perc. 2

26

Fls. 1/2

Ob.

Bsn.

Cls. 1/2/3

B. Cl.

A. Saxes. 1/2

T. Sax.

Bar. Sax.

Tpts. 1/2/3

Hns. 1/2

Tbns. 1/2/3

Euph.

Tuba

Mlt. Perc.

Timp.

Perc. 1

Perc. 2

32520S

mf

f

mf

mp

Trgl.

24

25

26

27

28

29

a2

Fls. 1/2

Ob.

Bsn.

Cl. 1
2
3

B. Cl.

A. Saxes. 1/2

T. Sax.

Bar. Sax.

Tpts. 1
2
3

Hns. 1
2

Tbns. 1
2
3

Euph.

Tuba

Mlt. Perc.

Timp.

Perc. 1

Perc. 2

Bells

f

mf

a2

poco rit.

Fls. 1/2

Ob.

Bsn.

Cls. 1, 2, 3

B. Cl.

A. Saxes. 1/2

T. Sax.

Bar. Sax.

Tpts. 1, 2, 3

Hns. 1, 2

Tbn. 1, 2, 3

Euph.

Tuba

Mlt. Perc.

Timp.

Perc. 1

Perc. 2

Change: Bb to Ab

43 Freely ♩ = 88

Fls. 1 2 *mp*

Ob. *mp*

Bsn. *p*

Cls. 1 *p*
2 3 *p*

B. Cl.

A. Saxes. 1 2 *p*

T. Sax.

Bar. Sax.

43 Freely ♩ = 88

Tpts. 1 2 3

Hns. 1 *p*
2

Tbns. 1 2 3

Euph.

Tuba

Mlt. Perc.

Timp.

Perc. 1

Perc. 2

51

Fls. 1/2

Ob.

Bsn.

Cls. 1 2/3

B. Cl.

A. Saxes. 1/2

T. Sax.

Bar. Sax.

51

Tpts. 1 2/3

Hns. 1 2

Tbns. 1 2/3

Euph.

Tuba

Mlt. Perc.

Timp.

Perc. 1

Perc. 2

Fls. 1/2

Ob.

Bsn.

Cls. 1
2
3

B. Cl.

A. Saxes. 1/2

T. Sax.

Bar. Sax.

Tpts. 1
2
3

Hns. 1
2

Tbns. 1/2
3

Euph.

Tuba

Mlt. Perc.

Timp.

Perc. 1

Perc. 2

55 56 57 58 59 60

Fls. 1/2

Ob.

Bsn.

Cls. 1, 2, 3

B. Cl.

A. Saxes. 1/2

T. Sax.

Bar. Sax.

Tpts. 1, 2, 3

Hns. 1, 2

Tbns. 1, 2, 3

Euph.

Tuba

Mlt. Perc.

Timp.

Perc. 1

Perc. 2

32520S

61 62 63 64 65 66

69 (♩ = ♩.) rit.

Fls. 1/2

Ob.

Bsn.

Cls. 1/2 3

B. Cl.

A. Saxes. 1/2

T. Sax.

Bar. Sax.

Tpts. 1/2 3

Hns. 1/2

Tbns. 1/2 3

Euph.

Tuba

Mlt. Perc.

Timp.

Perc. 1

Perc. 2

32520S

67 68 69 70 71 72

73 With animation ♩ = 120

Fls. 1/2

Ob.

Bsn. *slightly detached*
mp

Cls. 1/2
3

B. Cl. *slightly detached*
mp

A. Saxes. 1/2 *mp*
slightly detached

T. Sax. *mp*
slightly detached

Bar. Sax. *mp*
slightly detached

73 With animation ♩ = 120

Tpts. 1/2
3

Hns. 1/2

Tbns. 1/2
3

Euph.

Tuba *slightly detached*
mp

Mlt. Perc.

Timp. *p*

Perc. 1 *p*

Perc. 2

Fls. 1/2

Ob.

Bsn.

Cls. 1, 2, 3

B. Cl.

A. Saxes. 1/2

T. Sax.

Bar. Sax.

Tpts. 1, 2, 3

Hns. 1, 2

Tbns. 1, 2, 3

Euph.

Tuba

Mlt. Perc.

Timp.

Perc. 1

Perc. 2

32520S

79 80 81 82 83 84

85

Fls. 1/2

Ob.

Bsn.

Cls. 1 2/3

B. Cl.

A. Saxes. 1/2

T. Sax.

Bar. Sax.

85

Tpts. 1 2/3

Hns. 1 2

Tbns. 1 2/3

Euph.

Tuba

Mlt. Perc.

Timp.

Perc. 1

Perc. 2

32520S

85 86 87 88 89 90

93

Fls. 1/2

Ob.

Bsn.

Cls. 1/2, 3

B. Cl.

A. Saxes. 1/2

T. Sax.

Bar. Sax.

Tpts. 1/2, 3

Hns. 1/2

Tbns. 1/2, 3

Euph.

Tuba

Mlt. Perc. *mf*

Timp.

Perc. 1

Perc. 2

93

rit.

101

$\text{♩} = 96$

Fls. 1/2

Ob.

Bsn.

Cls. 1/2

B. Cl.

A. Saxes. 1/2

T. Sax.

Bar. Sax.

rit.

101

$\text{♩} = 96$

Tpts. 1/2

Hns. 1/2

Tbns. 1/2

Euph.

Tuba

Mlt. Perc.

Timp.

Perc. 1

Perc. 2

Susp. Cym.

Change: A \flat to B \flat

mp

f

Fls. 1/2

Ob.

Bsn.

Cls. 1/2/3

B. Cl.

A. Saxes. 1/2

T. Sax.

Bar. Sax.

Tpts. 1/2/3

Hns. 1/2

Tbns. 1/2/3

Euph.

Tuba

Mlt. Perc.

Timp.

Perc. 1

Perc. 2

a2

f

mp

109 A bit slower ♩ = 88

Fls. 1/2 *mp*

Ob. *mp*

Bsn. *mp*

Cls. 1 *mf*
2/3 *mf*

B. Cl. *mp*

A. Saxes. 1/2 *mf*

T. Sax.

Bar. Sax. *mp*

109 A bit slower ♩ = 88

Tpts. 1/2/3

Hns. 1/2

Tbns. 1/2/3 *mp*

Euph. *mp*

Tuba *mp*

Mlt. Perc.

Timp.

Perc. 1

Perc. 2

117

Fls. 1/2

Ob.

Bsn.

Cls. 1, 2, 3

B. Cl.

A. Saxes. 1/2

T. Sax.

Bar. Sax.

117

Tpts. 1, 2, 3

Hns. 1, 2

Tbns. 1, 2, 3

Euph.

Tuba

Mlt. Perc.

Timp.

Perc. 1

Perc. 2

rit.

Fls. 1/2

Ob.

Bsn.

Cls. 1/2, 2/3

B. Cl.

A. Saxes. 1/2

T. Sax.

Bar. Sax.

Tpts. 1/2, 2/3

Hns. 1/2

Tbns. 1/2, 3

Euph.

Tuba

Mlt. Perc.

Timp.

Perc. 1

Perc. 2

126 Quietly $\text{♩} = 69$ rit. ($\text{♩} = \text{♩}$)

Fls. 1/2

Ob. Solo *mp* *mf* *mp* *mp* All

Bsn.

Cls. 1 *mp* Play *p*

2/3 *mp* *p*

B. Cl. *p* *mp* *p*

A. Saxes. 1/2 *p*

T. Sax. *p*

Bar. Sax. *p*

126 Quietly $\text{♩} = 69$ rit. ($\text{♩} = \text{♩}$)

Tpts. 1/2/3

Hns. 1 *p* *mp* *p*

2 *p* *mp* *p*

Tbns. 1/2 *p* *mp* *p*

3 *p* *mp* *p*

Euph. *p* *mp* *p*

Tuba *p* *mp* *p*

Mlt. Perc. Chimes *mf*

Timp. *pp*

Perc. 1

Perc. 2 *pp* *mp*

A Holst Christmas

Featuring *In the Bleak Midwinter*, *Lullay My Liking*
and excerpts from *Christmas Day*

Music by Gustav Holst (1874 -1934)
Arranged by Douglas E. Wagner (ASCAP)

1st Eb ALTO SAXOPHONE

Flowingly, with expression ♩ = 72 3

18 Quickly, lightly ♩ = 96

43 Freely ♩ = 88

1st E♭ ALTO SAXOPHONE - 2

59 10 69 (♩ = ♩.) rit. 2

59-68 70-71

73 **With animation** ♩ = 120
slightly detached

73-77

78-84

85

85-92

93

93-95

96 rit.

96-100

101 ♩ = 96

101-108

109 **A bit slower** ♩ = 88

109-111

117

117-118

119 rit.

119-123

126 **Quietly** ♩ = 69

126-127

A Holst Christmas

Featuring *In the Bleak Midwinter*, *Lullay My Liking*
and excerpts from *Christmas Day*

1st B♭ CLARINET

Music by Gustav Holst (1874 -1934)
Arranged by Douglas E. Wagner (ASCAP)

Flowingly, with expression ♩ = 72 [3]

1 *mp* < *f* > *mf* [11]

14 15-16 *mf* *f* [18] rit. Quickly, lightly ♩ = 96

21-25 [26]

31 *f* [35]

37 39-40 *p* [43] poco rit. Freely ♩ = 88

44 [51]

49 *mf*

54 [59]

59-68 [69] (♩ = ♩) rit. *mp* *p*

1st B \flat CLARINET - 2

73 With animation $\text{♩} = 120$

A Holst Christmas

Featuring *In the Bleak Midwinter*, *Lullay My Liking*
and excerpts from *Christmas Day*

Music by Gustav Holst (1874 -1934)
Arranged by Douglas E. Wagner (ASCAP)

1st F HORN

Flowingly, with expression ♩ = 72 3

A Holst Christmas

Featuring *In the Bleak Midwinter*, *Lullay My Liking*
and excerpts from *Christmas Day*

PERCUSSION 1
(Snare Drum)

Music by Gustav Holst (1874 -1934)
Arranged by Douglas E. Wagner (ASCAP)

Flowingly, with expression ♩ = 72

18 Quickly, lightly ♩ = 96

43 Freely ♩ = 88

73 With animation ♩ = 120

PERCUSSION 1 - 2

A Holst Christmas

Featuring *In the Bleak Midwinter*, *Lullay My Liking*
and excerpts from *Christmas Day*

Music by Gustav Holst (1874 -1934)
Arranged by Douglas E. Wagner (ASCAP)

1st TROMBONE

Flowingly, with expression ♩ = 72 [3]

1 *mp* *f* *mp*

7 11-12

14 *p* 19-25

18 rit. Quickly, lightly ♩ = 96

26 *mf*

32 35

38 poco rit. 43 Freely ♩ = 88

44 47-48 49-50 *mp*

51

53 59

60

67 69 (♩ = ♩.) rit. *p*

1st TROMBONE - 2

73 With animation ♩ = 120

73 With animation ♩ = 120

78

85

84

89 *slightly detached* *mp* 93

94

101 ♩ = 96 *rit.* *f*

99

104

109 A bit slower ♩ = 88 *mp*

117

116

121 *rit.*

121

126 Quietly ♩ = 69 *p* *mp* *p* *rit.* (♩ = ♩.)

A Holst Christmas

Featuring *In the Bleak Midwinter*, *Lullay My Liking*
and excerpts from *Christmas Day*

Music by Gustav Holst (1874 -1934)
Arranged by Douglas E. Wagner (ASCAP)

1st B♭ TRUMPET

Flowingly, with expression ♩ = 72

1st B♭ TRUMPET - 2

73 With animation ♩ = 120

85

93

rit.

101

♩ = 96

109 A bit slower ♩. = 88

117

rit.

126 Quietly ♩ = 69

rit.

(♩ = ♩.)

A Holst Christmas

Featuring *In the Bleak Midwinter*, *Lullay My Liking*
and excerpts from *Christmas Day*

2nd Eb ALTO SAXOPHONE

Music by Gustav Holst (1874 -1934)
Arranged by Douglas E. Wagner (ASCAP)

Flowingly, with expression ♩ = 72 [3]

1 *mp* *f* *mp* [11] rit.

[18] Quickly, lightly ♩ = 96

[18] *mf* [26] [35] [37] poco rit.

[43] Freely ♩ = 88

[43] *p* [51] [59] *mp*

2nd E♭ ALTO SAXOPHONE - 2

69 (♩ = ♩) rit. 70-71

73 With animation ♩ = 120 slightly detached mp

78

85

93

96 rit.

101 ♩ = 96 f

109 A bit slower ♩ = 88 mf

117

119 rit.

126 Quietly ♩ = 69 rit. (♩ = ♩) p

A Holst Christmas

Featuring *In the Bleak Midwinter*, *Lullay My Liking*
and excerpts from *Christmas Day*

2nd B♭ CLARINET

Music by Gustav Holst (1874 -1934)
Arranged by Douglas E. Wagner (ASCAP)

Flowingly, with expression ♩ = 72

3

1 *mp* < *f* > *mp*

6

11

11-12

15-16

rit.

18 Quickly, lightly ♩ = 96

26

18 *mf*

21-25

26

27

35

35-40

poco rit.

43 Freely ♩ = 88

51

43 *p*

47

51 *mf*

52

59

69 (♩ = ♩.)

rit.

59

59-68

69

rit.

mp > *p*

2nd B \flat CLARINET - 2

73 With animation $\text{♩} = 120$

85

93

rit.

101 $\text{♩} = 96$

109 A bit slower $\text{♩} = 88$

117

rit.

126 Quietly $\text{♩} = 69$

rit.

($\text{♩} = \text{♩}$)

A Holst Christmas

Featuring *In the Bleak Midwinter*, *Lullay My Liking*
and excerpts from *Christmas Day*

Music by Gustav Holst (1874 -1934)
Arranged by Douglas E. Wagner (ASCAP)

2nd F HORN

Flowingly, with expression ♩ = 72 3

11

18 Quickly, lightly ♩ = 96

26

35

43 Freely ♩ = 88

51

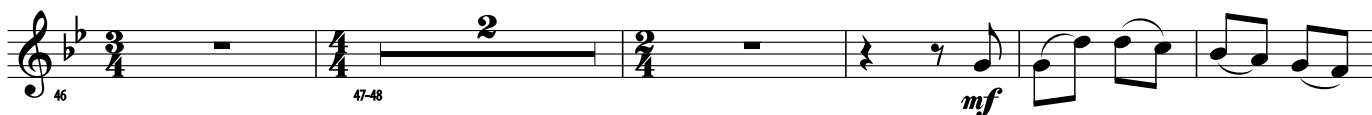

A Holst Christmas

Featuring *In the Bleak Midwinter*, *Lullay My Liking*
and excerpts from *Christmas Day*

Music by Gustav Holst (1874 -1934)
Arranged by Douglas E. Wagner (ASCAP)

PERCUSSION 2
(Suspended Cymbal/Triangle)

Flowingly, with expression ♩ = 72

Susp. Cym. 3 11

1 *mp* *f* 3-10 11-12 *mp* *f*

18 Quickly, lightly ♩ = 96 18 26

rit. Trgl. *mf*

15-16 18-23 26-34

35 35

6 *poco rit.*

35-40

43 Freely ♩ = 88 43 51 59 69 (♩ = ♩.)

6 2 2 8 10 6

46 47-48 49-50 51-58 59-68

73 With animation ♩ = 120 73

rit. *mp*

70-71

77

85 85

84

93 93

91

Susp. Cym. rit. 101 ♩ = 96

97 102-108

mp *f*

A bit slower ♩ = 88 109 117

109 117

8 6 rit. *pp* *mp*

126 Quietly ♩ = 69 rit. (♩ = ♩.)

109-116 117-122

A Holst Christmas

Featuring *In the Bleak Midwinter*, *Lullay My Liking*
and excerpts from *Christmas Day*

2nd TROMBONE

Music by Gustav Holst (1874 -1934)
Arranged by Douglas E. Wagner (ASCAP)

Flowingly, with expression ♩ = 72 3

1 *mp* *f* *mp* 11

7 11-12

rit. 18 Quickly, lightly ♩ = 96 7

14 19-25

26 *mf*

35 *mf*

32

poco rit. 43 Freely ♩ = 88

38

51 *mp*

44 47-48 49-50

59 *mp*

53

60

69 (♩ = ♩.) *rit.* *p*

67

2nd TROMBONE - 2

73 With animation ♩ = 120

73 4/4 2/4 4/4 2/4 4/4 2/4

78 2/4 4/4 2/4 4/4 2/4 4/4 2/4

85

84 2/4 4/4 2/4 4/4 2/4 4/4

89 *slightly detached* *mp* 93

94 2/4 4/4 2/4 4/4 2/4 4/4

rit.

101 ♩ = 96

99 *f*

104

109 A bit slower ♩ = 88

mp

117

116

rit.

121

126 Quietly ♩ = 69

rit.

(♩ = ♩.)

p *mp*

A Holst Christmas

Featuring *In the Bleak Midwinter*, *Lullay My Liking*
and excerpts from *Christmas Day*

Music by Gustav Holst (1874-1934)
Arranged by Douglas E. Wagner (ASCAP)

2nd B♭ TRUMPET

Flowingly, with expression ♩ = 72

2nd B \flat TRUMPET - 2

73 With animation $\text{♩} = 120$

72

77

82

87

93

97

103

109 A bit slower $\text{♩} = 88$ 117

121

126 Quietly $\text{♩} = 69$

A Holst Christmas

Featuring *In the Bleak Midwinter*, *Lullay My Liking*
and excerpts from *Christmas Day*

Music by Gustav Holst (1874 -1934)
Arranged by Douglas E. Wagner (ASCAP)

3rd B♭ CLARINET

Flowingly, with expression ♩ = 72

3

1
mp < f > mp
6
11
11-12
15-16
rit.

18 Quickly, lightly ♩ = 96

26

mf
21-25
26
27
35
35-40
poco rit.

43 Freely ♩ = 88

51

p
42
47
51
52

59

69

(♩ = ♩.)

rit.

58
59-68
69
mp > p

3rd Bb CLARINET - 2

73 With animation ♩ = 120

85

93

rit.

101 ♩ = 96

109 A bit slower ♩ = 88

117

rit.

126 Quietly ♩ = 69

rit.

(♩ = ♩.)

A Holst Christmas

Featuring *In the Bleak Midwinter*, *Lullay My Liking*
and excerpts from *Christmas Day*

3rd TROMBONE

Music by Gustav Holst (1874 -1934)
Arranged by Douglas E. Wagner (ASCAP)

Flowingly, with expression ♩ = 72 3

1 *mp* *f* *mp* 11

7 11-12

14 *p* 18 Quickly, lightly ♩ = 96

14 19-25

26 *mf*

35

32

poco rit. 43 Freely ♩ = 88

38

51 *mp*

44 47-48 49-50

52

59

69 (♩ = ♩.) *rit.* *p*

67

A Holst Christmas

Featuring *In the Bleak Midwinter*, *Lullay My Liking*
and excerpts from *Christmas Day*

3rd B♭ TRUMPET

Music by Gustav Holst (1874 -1934)
Arranged by Douglas E. Wagner (ASCAP)

Flowingly, with expression ♩ = 72

3rd B♭ TRUMPET - 2

73 With animation ♩ = 120

101 ♩ = 96

109 A bit slower ♩ = 88

117

126 Quietly ♩ = 69

A Holst Christmas

Featuring *In the Bleak Midwinter*, *Lullay My Liking*
and excerpts from *Christmas Day*

E♭ BARITONE SAXOPHONE

Music by Gustav Holst (1874 -1934)
Arranged by Douglas E. Wagner (ASCAP)

Flowingly, with expression ♩ = 72 [3]

[11]

[18] Quickly, lightly ♩ = 96

[35]

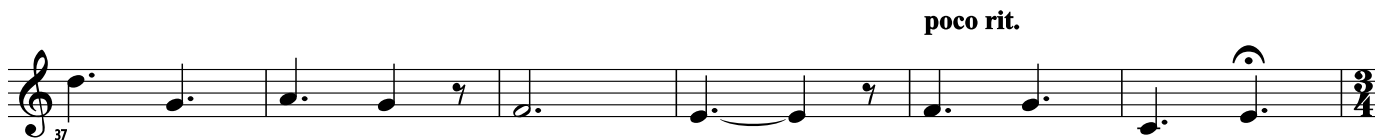

[43] Freely ♩ = 88

[51]

[59]

E♭ BARITONE SAXOPHONE - 2

69 (♩ = ♩.) rit. 73 With animation ♩ = 120
slightly detached

74

79

84

89

94

99

101 ♩ = 96

105

109 A bit slower ♩ = 88

111

117

118 rit.

124 Quietly ♩ = 69 rit. (♩ = ♩.)

p *mp* *f* *mp*

A Holst Christmas

Featuring *In the Bleak Midwinter*, *Lullay My Liking*
and excerpts from *Christmas Day*

BASSOON

Music by Gustav Holst (1874 -1934)
Arranged by Douglas E. Wagner (ASCAP)

Flowingly, with expression ♩ = 72 [3]

1 *mp* *f* *mp* [11] 11-13

rit.

[18] Quickly, lightly ♩ = 96

15 *p* [18] *mf* [26]

28

[35]

poco rit.

39-40

[43] Freely ♩ = 88

43 *p*

[51]

49 *mp*

[59]

57

[69] (♩ = ♩.)

64

BASSOON - 2

rit. 73 **With animation** ♩ = 120
slightly detached

70 *p* *mp*

75

80

85

93

90

rit.

95

101 ♩ = 96

f 103-105

109 A bit slower ♩ = 88

mp

117

115

rit.

120

126 Quietly ♩ = 69 rit. (♩ = ♩.)

p

A Holst Christmas

Featuring *In the Bleak Midwinter*, *Lullay My Liking*
and excerpts from *Christmas Day*

B \flat BASS CLARINET

Music by Gustav Holst (1874 -1934)
Arranged by Douglas E. Wagner (ASCAP)

Flowingly, with expression ♩ = 72 [3]

[18] Quickly, lightly ♩ = 96

[43] Freely ♩ = 88

[51]

[59]

[69] (♩ = ♩.)

B♭ BASS CLARINET - 2

73 With animation ♩ = 120

slightly detached

73 *mp*

78

85

85

88

93

93

101 ♩ = 96

rit.

98 *f*

103

109 A bit slower ♩ = 88

109 *mp*

117

115

rit.

120

126 Quietly ♩ = 69

rit.

(♩ = ♩.)

126 *p*

A Holst Christmas

Featuring *In the Bleak Midwinter*, *Lullay My Liking*
and excerpts from *Christmas Day*

EUPHONIUM

Music by Gustav Holst (1874 -1934)
Arranged by Douglas E. Wagner (ASCAP)

Flowingly, with expression ♩ = 72 3

1 *mp* *f* *mp* 11

7 *rit.*

13 *p*

18 Quickly, lightly ♩ = 96

26 *mf*

25 35

31 *poco rit.*

37

43 Freely ♩ = 88

51 *p* *mp*

49 59 6

56 59-64

A Holst Christmas

Featuring *In the Bleak Midwinter*, *Lullay My Liking*
and excerpts from *Christmas Day*

Music by Gustav Holst (1874 -1934)
Arranged by Douglas E. Wagner (ASCAP)

1st FLUTE

Flowingly, with expression ♩ = 72

3

18 Quickly, lightly ♩ = 96

43 Freely ♩ = 88

1st FLUTE - 2

73 With animation ♩ = 120