

ST. THOMAS

SOLO SHEET

BASS CLEF INSTRUMENTS

By **SONNY ROLLINS**
 Arranged by **MARK TAYLOR**

(SAMPLE SOLO)

49 $\text{C}\flat$ $\text{F}\flat$ $\text{E}\text{mi}7$ $\text{A}+7$ $\text{D}\text{mi}7$ $\text{G}+7$ $\text{C}\flat$ $\text{G}+7$

50 51 52

53 $\text{C}\flat$ $\text{F}\flat$ $\text{E}\text{mi}7$ $\text{A}+7$ $\text{D}\text{mi}7$ $\text{G}+7$ $\text{C}\flat$ $\text{G}+7$

54 55 56

57 $\text{C}\flat$ $\text{B}\flat$ $\text{A}7$ $\text{D}\text{mi}7$ $\text{A}\flat$ $\text{G}7$

58 59 60

61 $\text{C}9$ $\text{E}\text{mi}7(\text{b}5)$ $\text{F}\text{ma}7$ $\text{F}\sharp\text{o}7$ $\text{G}9\text{sus}$ $\text{G}+7$ $\text{C}\flat$ $\text{G}+7$

62 63 64

(SCALES)

49 $\text{C}\flat$ $\text{F}\flat$ $\text{E}\text{mi}7$ $\text{A}+7$

50 51 52 53 54 55 56

57 $\text{C}\flat$ $\text{B}\flat$ $\text{A}7$ $\text{D}\text{mi}7$ $\text{A}\flat$

58 59 60 61 62 63 64

CLEAR NOTEHEADS = CHORD TONES

Copyright ©1963 Prestige Music
 Copyright Renewed

This arrangement Copyright © 2010 Prestige Music
 International Copyright Secured All Rights Reserved

By SONNY ROLLINS
Arranged by MARK TAYLOR

(SAMBA IN 2)

Copyright ©1963 Prestige Music
Copyright Renewed

ALTERNATE ALTO SAX

TO CODA

(49) (OPEN SOLOS) (SAMPLE SOLOS INCLUDED)

(PLAY BACKS 2ND TIME ONLY)

FOR MORE SOLOS

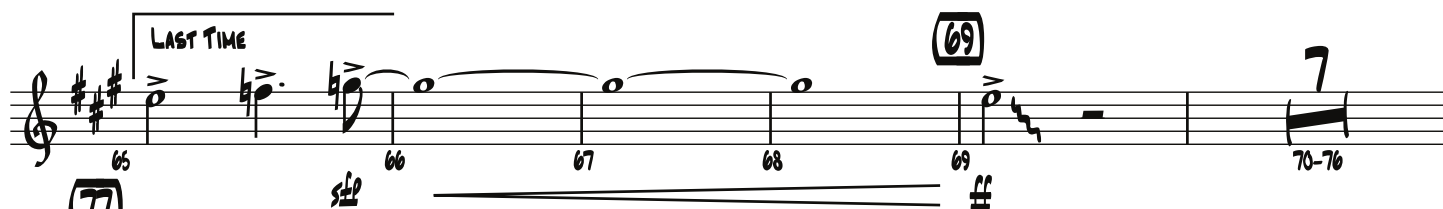

LAST TIME

(69)

7

70-76

(81)

(85)

D.S. AL CODA

CODA

CRESC.

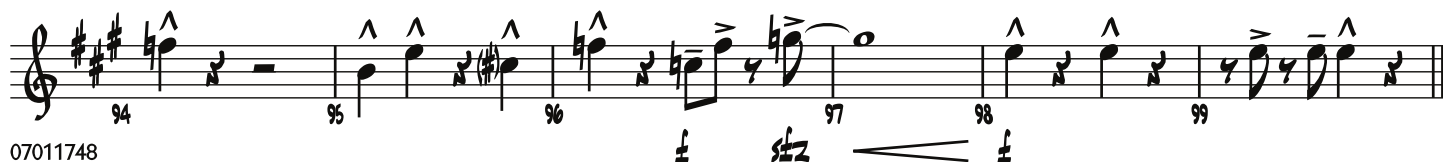

ST. THOMAS

ALTERNATE TENOR SAX

By **SONNY ROLLINS**
Arranged by **MARK TAYLOR**

(SAMBA IN 2)

4
1-4
5
mf
6
2
7-8

9
9
10
11
cresc.
12
13

14
15
16
17
mf
18

19
20
21
22
23

25
24
25
26
27
28
29

33
30
31
32
33
34

41
40
41
42
43
44

Copyright ©1963 Prestige Music

Copyright Renewed

This arrangement Copyright © 2010 Prestige Music
International Copyright Secured All Rights Reserved

ALTERNATE TENOR SAX

TO CODA

(49) (OPEN SOLOS) (SAMPLE SOLOS INCLUDED)
(PLAY BACKS 2ND TIME ONLY)

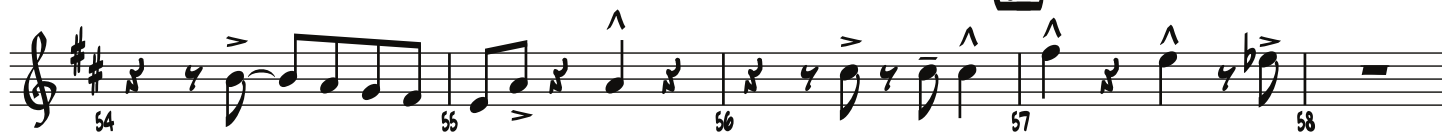
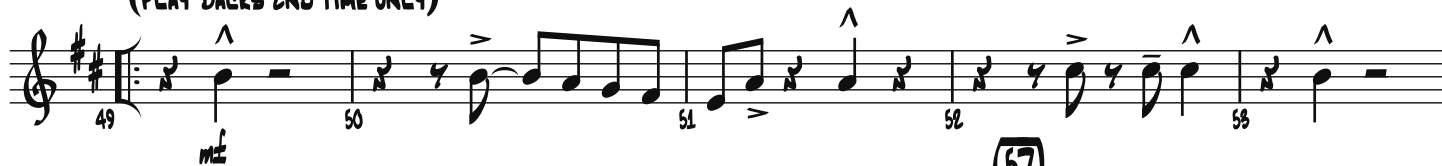

FOR MORE SOLOS

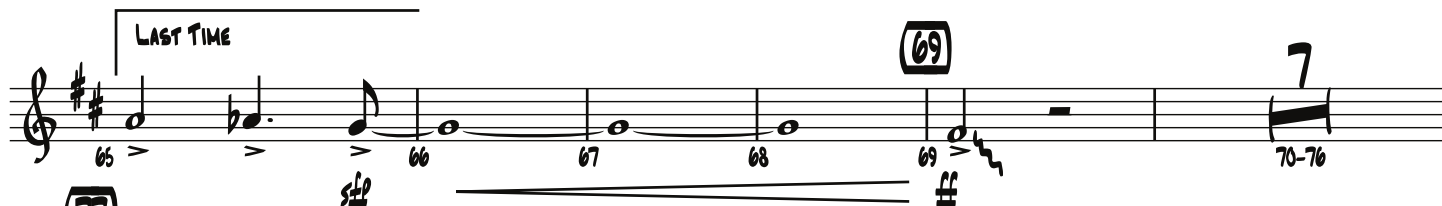

D.S. AL CODA

CODA

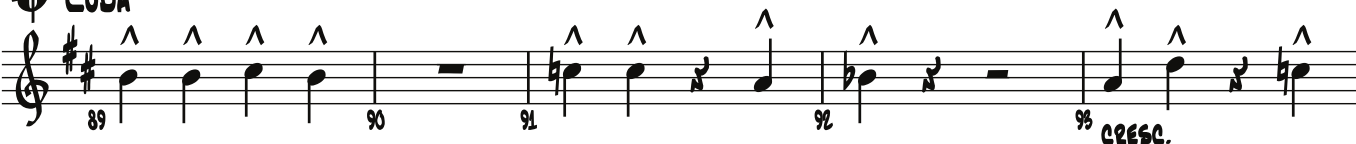

ST. THOMAS

ALTERNATE TROMBONE

By **SONNY ROLLINS**
Arranged by **MARK TAYLOR**

(SAMBA IN 2)

4
1-4 5 6 7-8

mf

9

cresc.

14 15 16 17 18

mf

19 20 21 22 23

25

24 25 26 27 28 29

33

30 31 32 33 34

35 36 37 38 39

41

40 41 42 43

Copyright ©1963 Prestige Music

Copyright Renewed

This arrangement Copyright © 2010 Prestige Music
International Copyright Secured All Rights Reserved

ALTERNATE TROMBONE

TO CODA

(49) (OPEN SOLOS) (SAMPLE SOLOS INCLUDED)

(PLAY BACKS 2ND TIME ONLY)

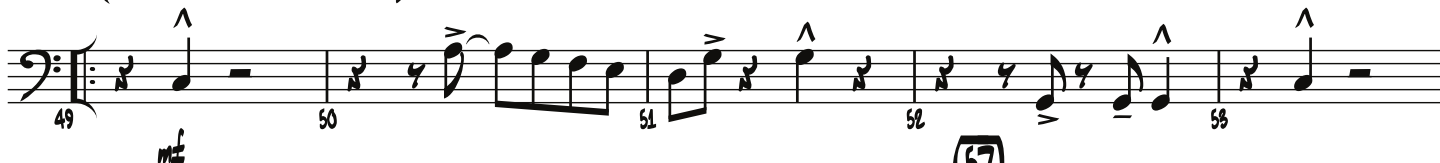

(57)

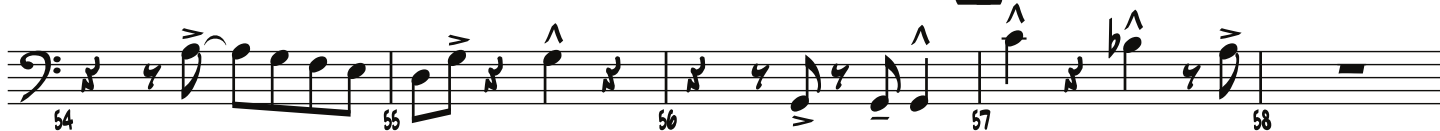

FOR MORE SOLOS

LAST TIME

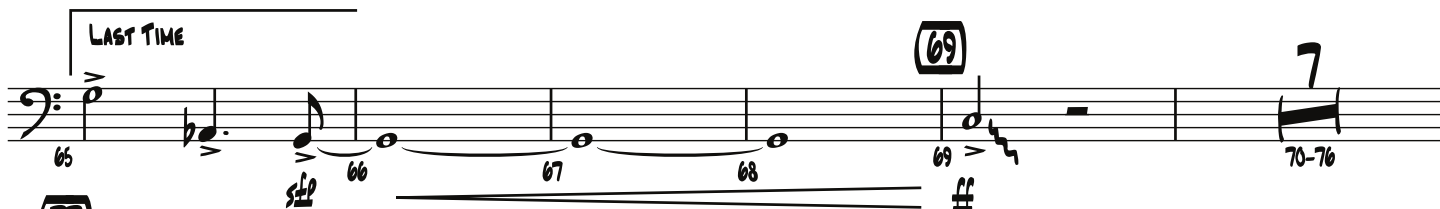

(69)

7

70-76

(77)

(81)

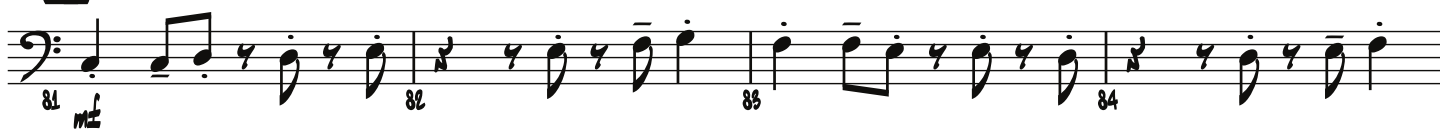

(85)

D.S. AL CODA

CODA

CRESC.

ST. THOMAS

ALTO SAX

By **SONNY ROLLINS**
Arranged by **MARK TAYLOR**

(SAMBA IN 2)

4
1-4
5
mf
6
2
7-8

9
9
10
11
cresc.
12
13

14
15
16
17
mf
18

19
20
21
22
23

24
25
26
27
28
29

30
31
32
33
34

35
36
37
38
39

40
41
42
43

44

Copyright ©1963 Prestige Music

Copyright Renewed

This arrangement Copyright © 2010 Prestige Music
International Copyright Secured All Rights Reserved

ALTO SAX

TO CODA

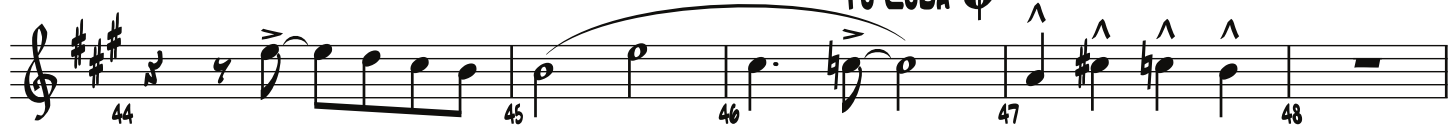

(49) (OPEN SOLOS) (SAMPLE SOLOS INCLUDED)

(PLAY BACKS 2ND TIME ONLY)

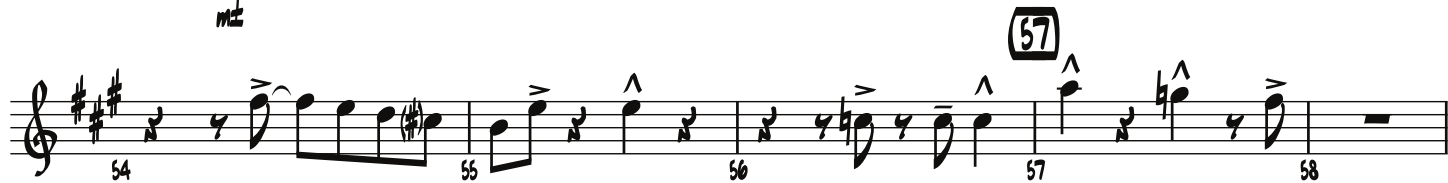

FOR MORE SOLOS

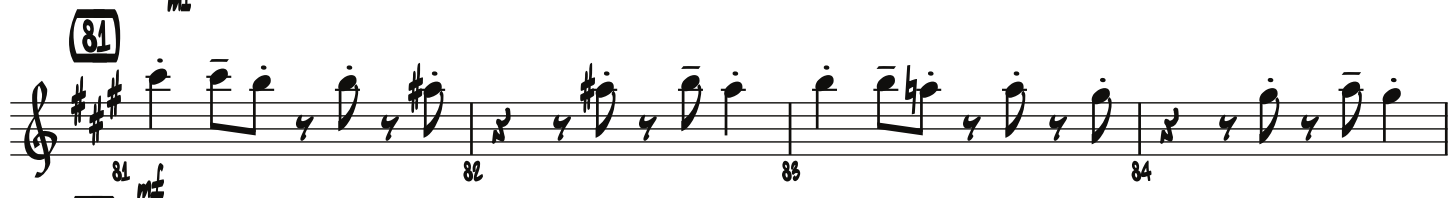
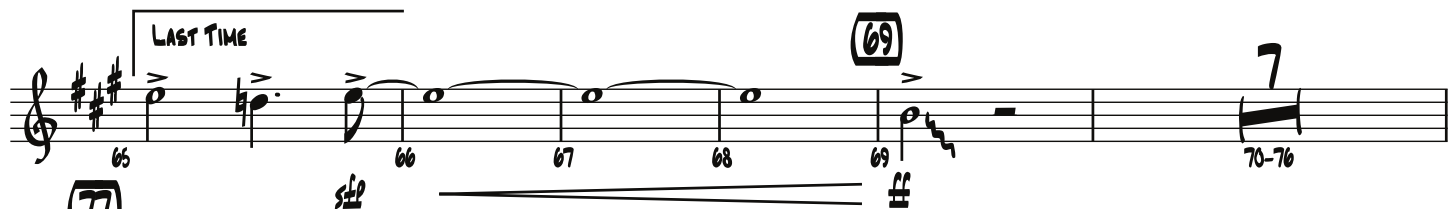

D.S. AL CODA

CODA

CRESC.

ST. THOMAS

AUX. PERCUSSION

AGOGO BELLS, CONGA, VIBES

By **SONNY ROLLINS**
Arranged by **MARK TAYLOR**

(SAMBA IN 2)

AGOGO BELLS **(CONT. SIM.)**

CONGA 1 2 3 4 5

VIBES *mf* **(9)** 7-8 9 10

cresc. 11 12 13 14 15

(17) 16 17 *mf* 18 19 20

(25) 21 22 23 24 25 26

27 28 29 30 31 32

(33) 33 34 35 36

37 38 39 40

(41) 41 42 43 44 45 46 **To CODA**

Copyright ©1963 Prestige Music
Copyright Renewed

This arrangement Copyright © 2010 Prestige Music
International Copyright Secured All Rights Reserved

AUX. PERCUSSION

(49) (OPEN SOLOS) (SAMPLE SOLOS INCLUDED)

(PLAY BACKS 2ND TIME ONLY)

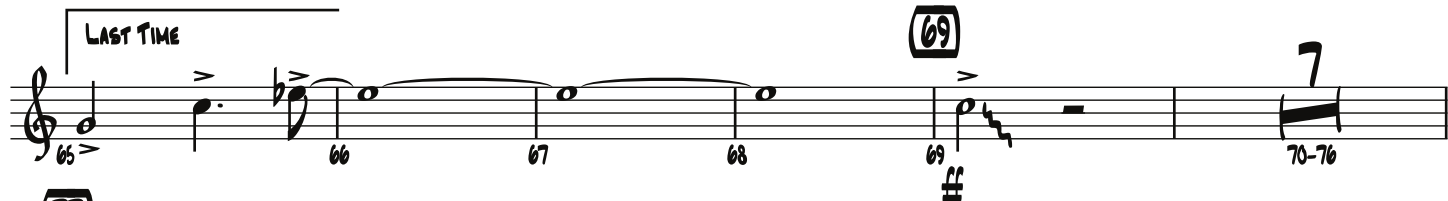

D.S. AL CODA

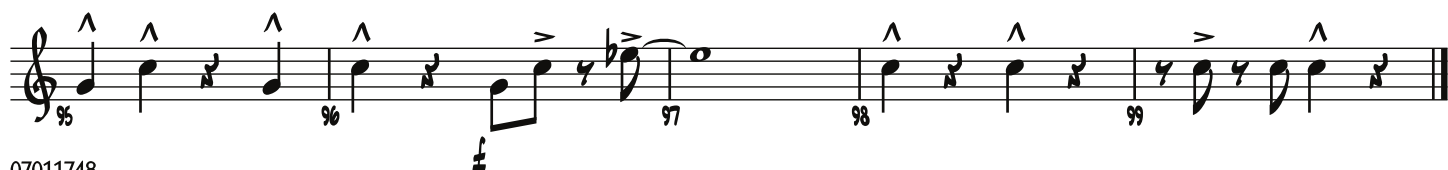
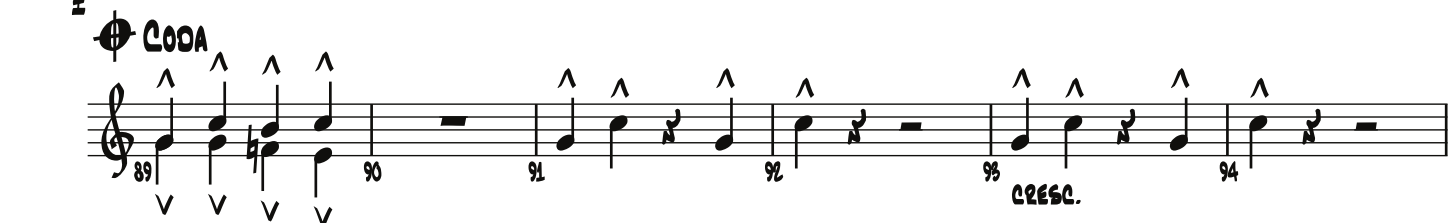

ST. THOMAS

BARITONE SAX

By **SONNY ROLLINS**
Arranged by **MARK TAYLOR**

(SAMBA IN 2)

4 1-4 5 *mf* 6 7-8

9 10 11 *cresc.* 12 13

14 15 16 17 *mf* 18

19 20 21 22 23

24 25 26 27 28 29

30 31 32 33 34

35 36 37 38 39

40 41 42 43

Copyright ©1963 Prestige Music

Copyright Renewed

This arrangement Copyright © 2010 Prestige Music
International Copyright Secured All Rights Reserved

TO CODA 

(49) (OPEN SOLOS) (SAMPLE SOLOS INCLUDED)

(PLAY BACKS 2ND TIME ONLY)

57

FOR MORE SOLOS

LAST TIME

77

D.S. AL CODA

⊕ CODA

CRESO.

ST. THOMAS

BASS

By **SONNY ROLLINS**
Arranged by **MARK TAYLOR**

(SAMBA IN 2)

4
1-4 5 *mf* 6 7-8

(9)
9 10 11 *cresc.* 12 13

(17)
14 15 16 17 *mf* 18

19 20 21 22 23

(25)
24 25 26 27 28

29 30 31 32

(33)
33 34 35 36 37 38

(41)
39 40 41 42 43

TO CODA
44 45 46 47 48

BASS

(49) (OPEN SOLOS) (SAMPLE SOLOS INCLUDED)

(PLAY BACKS 2ND TIME ONLY)

49 C6 F13 Emi7 A7 Dmi7 G+7 C6/9 G13 C6 F13

54 Emi7 A7 Dmi7 G+7 C6/9 G+7 C6/9 Bb9 A9 Dmi7 Ab+7

60 G9 Db13(#11) C9 Emi7(b5) Fma7 F#o7

FOR MORE SOLOS
Fma7/G G+7 C6/9

65 LAST TIME G+7 Ab13 G+7(#9)

66 67 68 69 ff 70-76

77 mf

81 mf

85 f

D.S. AL CODA

CODA

89 90 91 92 93 cresc.

94 95 96 97 98 99

ST. THOMAS

SOLO SHEET
B♭ INSTRUMENTS

By **SONNY ROLLINS**
Arranged by **MARK TAYLOR**

(SAMPLE SOLO) **(49)** D⁹ F#m7 B⁺7 E^m7 A⁺7 D⁹

53 54 55 56

(57) D⁹ C7 B7 E^m7 B^b7 A7

57 58 59 60

D⁹ F#m7(b5) Gm7 G#o7 A⁹sus A⁺7 D⁹ A⁺7

61 62 63 64

(SCALES) **(49)** D⁹ G13 F#m7 B⁺7

49 50 51 52 53 54

E^m7 A⁺7 D⁹ A⁺7

55 56

(57) D⁹ C7 B7 E^m7 B^b7

57 58 59

A7 D⁹ F#m7(b5) Gm7 G#o7

60 61 62

A⁹sus A⁺7 D⁹ A⁺7

63 64

CLEAR NOTEHEADS = CHORD TONES

ST. THOMAS

SOLO SHEET

C TREBLE CLEF INSTRUMENTS

By **SONNY ROLLINS**
Arranged by MARK TAYLOR

(SAMPLE SOLO) **(49)**

Chord symbols: C6/9, F13, Em7, A+7, Dmi7, G+7, C6/9, G+7, C6/9, F13, Em7, A+7, Dmi7, G+7, C6/9, G+7, C6/9, Bb7, A7, Dmi7, Ab7, G7, C9, Em7(b5), Fm7, F#o7, G9sus, G+7, C6/9, G+7.

(SCALES) **(49)**

Chord symbols: C6/9, F13, Em7, A+7, Dmi7, G+7, C6/9, G+7, C6/9, Bb7, A7, Dmi7, Ab7, G7, C9, Em7(b5), Fm7, F#o7, G9sus, G+7, C6/9, G+7.

CLEAR NOTEHEADS = CHORD TONES

ST. THOMAS

DRUMS

(SAMBA IN 2)

By **SONNY ROLLINS**
Arranged by **MARK TAYLOR**

(SOLO)
(RIDE)

1 2 3 4 5 6 7 8

(H.H. W/FOOT)

9 10 11 12 13 14 15

(TOM FILL)

15 16 17 18 19 20

21 22 23 24 25 26 27 28 29 30 31 32

(H.H. +)

33 34 35 36 37 38 39 40

(RIDE)

41 42 43 44 45 46 47 48

To CODA

(H.H. +)

41 42 43 44 45 46 47 48

Copyright ©1963 Prestige Music

Copyright Renewed

This arrangement Copyright © 2010 Prestige Music
International Copyright Secured All Rights Reserved

DRUMS

(49) (OPEN SOLOS)

(RIDE) 49 50 51 52 53 54 55 56

(57) 57 58 59 60 61 62 63 64

FOR MORE SOLOS (H.H.)

LAST TIME (FILL) (RIDE) (TOMS FILL) 65 66 67 68

(69) (SOLO) 70 71 72 73 74 75 76 (END SOLO)

ff DIM.

(77) 78 79 80 81 82

mf

(85) 83 84 85 86 87 88 D.S. AL CODA

f

(H.H.) (RIDE) 89 90 91 92 93 94

(TOMS FILL) (H.H.) 95 96 97 98 99

f

ST. THOMAS

SOLO SHEET
E♭ INSTRUMENTS

By **SONNY ROLLINS**
Arranged by **MARK TAYLOR**

(SAMPLE SOLO) **(49)**

A6/9 D13 C#mi7 F#7 Bmi7 E+7 A6/9 E+7

53 A6/9 C#mi7 F#7 Bmi7 E+7 A6/9 E+7

(57) A6/9 F# Bmi7 F E

A9 C#mi7(b5) Dma7 D#o7 E9sus E+7 A6/9 E+7

61 62 63 64

(SCALES) **(49)**

A6/9 D13 C#mi7 F#7

Bmi7 E+7 A6/9 E+7

(57) A6/9 G7 F#7 Bmi7 F7

E7 A9 C#mi7(b5) Dma7 D#o7

E9sus E+7 A6/9 E+7

51 55 52 56 57 58 59 60 61 62 63 64

CLEAR NOTEHEADS = CHORD TONES

Copyright ©1963 Prestige Music
Copyright Renewed

This arrangement Copyright © 2010 Prestige Music
International Copyright Secured All Rights Reserved

07011748
St. Thomas

ST. THOMAS

GUITAR

By **SONNY ROLLINS**
Arranged by **MARK TAYLOR**

(SAMBA IN 2)

4 1-4 5 *mf* 6 7-8

(9) 9 10 11 *cresc.* 12 13

(17) 14 15 16 17 *mf* 18 *C6 F13 Emi7 A7*

19 *Dmi7 G+7 C6/9 G13 C6 F13 Emi7 A7 Dmi7 G+7 C6/9* 20 21 22 23

(25) 24 *G13 C6/9 Bb9 A9 Dmi7 Ab+7 G9 Db13(#11)* 25 26 27 28

29 *C9 Emi7(b5) Fma7 F#o7 Fma7/G G+7 C6/9* 30 31 32

(33) 33 *C6 F13 Emi7 A7 Dmi7 G+7 C6/9 G13 C6 F13 Emi7 A7* 34 35 36 37 38

(41) 39 *Dmi7 G+7 C6/9 G13 C6/9 Bb9 A9 Dmi7 Ab+7* 40 41 42 43

44 *G9 Db13(#11) C9 Emi7(b5) Fma7 F#o7 Fma7/G G+7 C6/9* 45 46 47 48

TO CODA

Copyright ©1963 Prestige Music
Copyright Renewed

This arrangement Copyright © 2010 Prestige Music
International Copyright Secured All Rights Reserved

GUITAR

(49) (OPEN SOLOS) (SAMPLE SOLOS INCLUDED)**(PLAY BACKS 2ND TIME ONLY)**

49 50 51 52 53

C6 F13 EMI7 A7 DMI7 G+7 C6/9 G13 C6 F13

54 55 56 57 58 59

EMI7 A7 DMI7 G+7 C6/9 G+7 **(57)** C6/9 Bb9 A9 DMI7 Ab+7

60 61 62 63 64

G9 Db13(#11) C9 EMI7(b5) FMA7 F#07

FOR MORE SOLOS
FMA7/G G+7 C6/9 G+7

65 66 67 68 69 70-76

LAST TIME
G+7 Ab13 G+7(#9)

(69) C6/9

7

ff

(77)

77 78 79 80

(81)

81 82 83 84

mf

(85)

85 86 87 88

f

D.S. AL CODA

CODA

FMA7/G DMI9 Db9(#11) C6/9

89 90 91 92 93

cresc.

94 95 96 97 98 99

f

ST. THOMAS

PIANO

By **SONNY ROLLINS**
Arranged by **MARK TAYLOR**

(SAMBA IN 2)

1-4 5 6 7-8

9 10 11 12 13

14 15 16 17 18

19 20 21 22 23

PIANO

(25)

(33) %

(41)

To CODA

(49) (OPEN SOLOS) (SAMPLE SOLOS INCLUDED)

PIANO

(PLAY BACKS 2ND TIME ONLY)

PIANO

77

70-76

77

78

79

80

81

82

83

84

85

86

87

88

D.S. AL CODA

89

90

91

92

93

94

CODA

CRES.

95

96

97

98

99

HAL LEONARD LITTLE BIG BAND

07011749

ST. THOMAS

By **SONNY ROLLINS**

Arranged by MARK TAYLOR

INSTRUMENTATION

Alto Sax	Solo Sheet
Tenor Sax	C Treble Clef Instruments
Baritone Sax	B \flat Instruments
Trumpet 1	E \flat Instruments
Trumpet 2	Bass Clef Instruments
Trombone	Alternate Alto Sax (substitute for Tpt.2)
Guitar	Alternate Tenor Sax (substitute for Tbn.)
Piano	Alternate Trombone (substitute for Bari. Sax)
Bass	
Drums	
Aux. Percussion	

ADDITIONAL PARTS U.S. \$2.50

SCORE (07011749) U.S. \$5.00

ST. THOMAS

By **SONNY ROLLINS**
Arranged by **MARK TAYLOR**

(SAMBA IN 2 $\text{♩} = 104$)

The instruments and their parts are:

- ALTO SAX**: Melodic line with accents.
- TENOR SAX**: Melodic line with accents.
- BARITONE SAX (TROMBONE)**: Melodic line with accents.
- TRUMPET 1**: Melodic line with accents.
- TRUMPET 2 (ALTO SAX)**: Melodic line with accents.
- TROMBONE (TENOR SAX)**: Melodic line with accents.
- GUITAR**: Melodic line with accents.
- PIANO**: Harmonic accompaniment.
- BASS**: Harmonic accompaniment.
- DRUMS**: Rhythmic accompaniment, including a solo ride section.
- AUX. PERC.**: Auxiliary percussion, including conga and maracas.

Measure 17 is marked with a circled "17".

ALTO SAX

TENOR SAX

BARITONE SAX

TRUMPET 1

TRUMPET 2

TROMBONE

CHORDS

PIANO

BASS

DRUMS

AUX. PERC.

19 20 21 22 23 24 25 26 27 28

ALTO SAX

TENOR SAX

BARITONE SAX

TRUMPET 1

TRUMPET 2

TROMBONE

CHORDS

PIANO

BASS

DRUMS

AUX. PERC.

29 30 31 32 33 34 35 36 37

07011749
St. Thomas - 5

41

ALTO SAX

TENOR SAX

BARITONE SAX

TRUMPET 1

TRUMPET 2

TROMBONE

CHORDS

PIANO

BASS

DRUMS

AUX. PERC.

To CODA

88 89 40 41 42 43 44 45 46

49 (OPEN SOLOS) (SAMPLE SOLOS INCLUDED)
(PLAY BACKS 2ND TIME ONLY)

ALTO SAX

TENOR SAX

BARITONE SAX

TRUMPET 1

TRUMPET 2

TROMBONE

GIUITAR

PIANO

BASS

DRUMS

AUX. PERC.

07011749

57

For More Solos

ALTO SAX

TENOR SAX

BARITONE SAX

TRUMPET 1

TRUMPET 2

TROMBONE

GIUITAR

PIANO

BASS

DRUMS

AUX. PERC.

(C#4)

G+7

C#4

B#4

A9

Dm7

A#7

G9

D#15(#11)

C9

E#17(b5)

F#m7

F#o7

F#m7/G

G+7

C#4

G+7

LAST TIME

69

ALTO SAX

TENOR SAX

BARITONE SAX

TRUMPET 1

TRUMPET 2

TROMBONE

Q+7 A+15 G+7(#9)

Q+7

PIANO

BASS

DRUMS

AUX. PERC.

65 66 67 68 69 70 71 72 73 74

2

2

DM.

ALTO SAX

TENOR SAX

BARITONE SAX

TRUMPET 1

TRUMPET 2

TROMBONE

GIUITAR

PIANO

BASS

DRUMS

AUX. PERC.

07011749

75 76 77 78 79 80 81 82

D.S. AL CODA

85

ALTO SAX

TENOR SAX

BARITONE SAX

TRUMPET 1

TRUMPET 2

TROMBONE

QUART

PIANO

BASS

DRUMS

AUX. PERC.

83 84 85 86 87 88

CODA

F#7/G Dmi9 D#9#11 C#9

89 90

ALTO SAX

TENOR SAX

BARITONE SAX

TRUMPET 1

TRUMPET 2

TROMBONE

GIUITAR

PIANO

BASS

DRUMS

AUX. PERC.

cresc.

(Ride)

(TOM FILL)

(H.C.)

91 92 93 94 95 96 97 98 99

ST. THOMAS

TENOR SAX

By **SONNY ROLLINS**
Arranged by **MARK TAYLOR**

(SAMBA IN 2)

4
1-4 5 *mf* 6 7-8

9
9 10 11 *cresc.* 12 13

17
14 15 16 17 18

25
19 20 21 22 23

33
24 25 26 27 28 29

33
30 31 32 33 34

41
35 36 37 38 39

41
40 41 42 43 44

Copyright ©1963 Prestige Music

Copyright Renewed

This arrangement Copyright © 2010 Prestige Music
International Copyright Secured All Rights Reserved

TENOR SAX

TO CODA

(49) (OPEN SOLOS) (SAMPLE SOLOS INCLUDED)

(PLAY BACKS 2ND TIME ONLY)

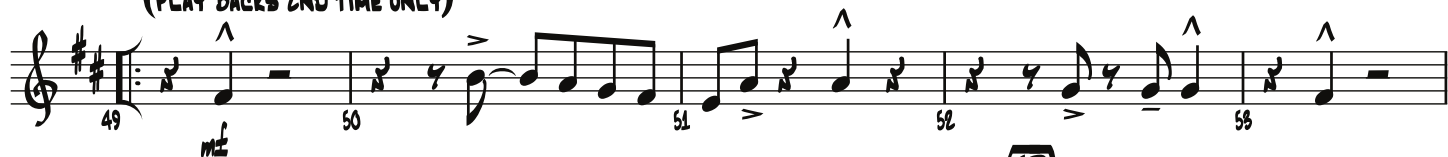

(57)

FOR MORE SOLOS

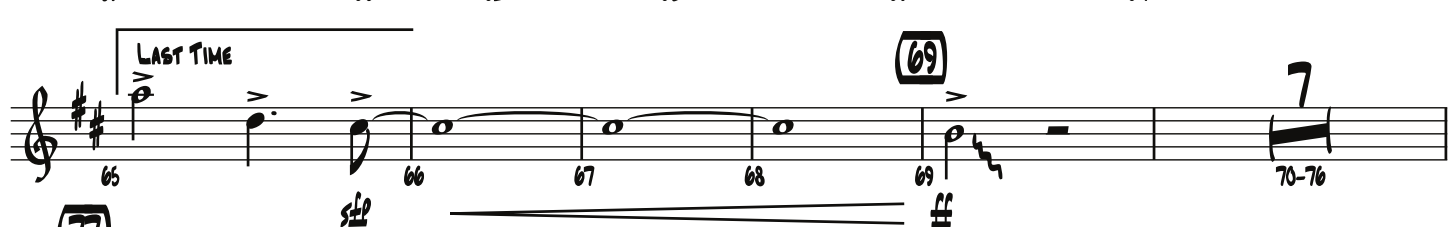

LAST TIME

(69)

(77)

(81)

(85)

D.S. AL CODA

CODA

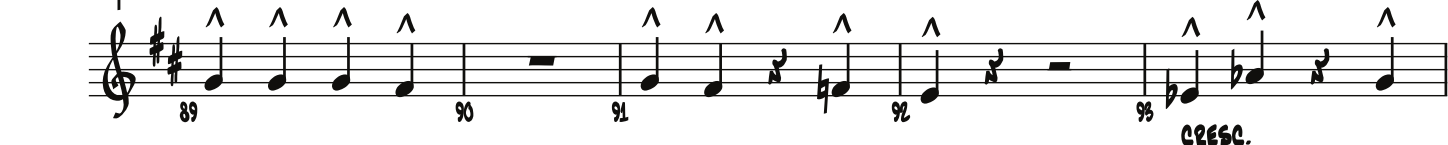

CRESC.

ST. THOMAS

TROMBONE

By **SONNY ROLLINS**
Arranged by **MARK TAYLOR**

(SAMBA IN 2)

4
1-4 5 *mf* 6 7-8

(9)
9 10 11 *cresc.* 12 13

(17)
14 15 16 17 *mf* 18

19 20 21 22 23

(25)
24 25 26 27 28 29

(33) %
30 31 32 33 34

35 36 37 38 39

(41)
40 41 42 43 44

Copyright ©1963 Prestige Music

Copyright Renewed

This arrangement Copyright © 2010 Prestige Music
International Copyright Secured All Rights Reserved

TROMBONE

TO CODA

(49) (OPEN SOLOS) (SAMPLE SOLOS INCLUDED)

(PLAY BACKS 2ND TIME ONLY)

FOR MORE SOLOS

LAST TIME

(69)

7

70-76

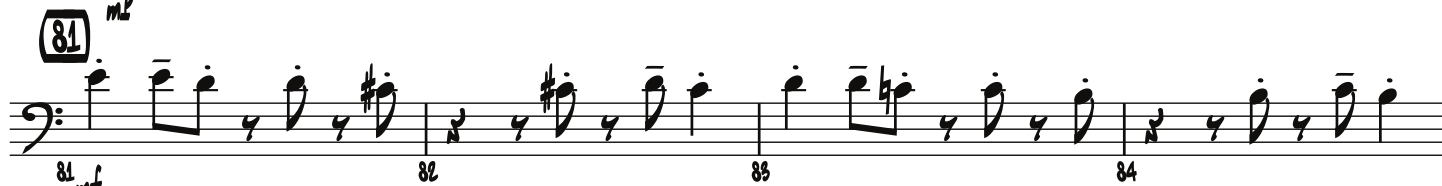
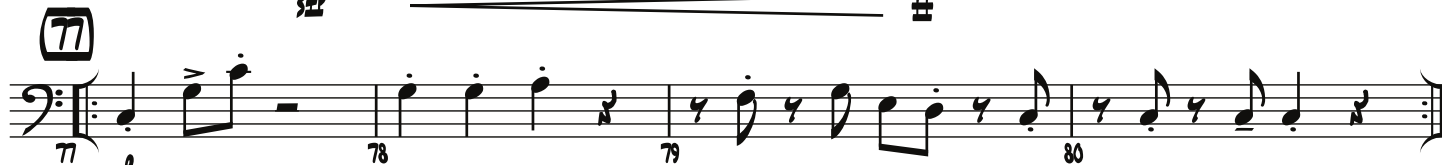

D.S. AL CODA

CODA

CRESC.

ST. THOMAS

TRUMPET 1

By **SONNY ROLLINS**
Arranged by **MARK TAYLOR**

(SAMBA IN 2)

4
1-4
5
mf
6
7-8
9
10
11
cresc.
12
13
14
15
16
17
18
19
20
21
22
23
24
25
26
27
28
29
30
31
32
33
34
35
36
37
38
39
40
41
42
43
44

Copyright ©1963 Prestige Music

Copyright Renewed

This arrangement Copyright © 2010 Prestige Music
International Copyright Secured All Rights Reserved

TRUMPET 1

TO CODA

(49) (OPEN SOLOS) (SAMPLE SOLOS INCLUDED)

(PLAY BACKS 2ND TIME ONLY)

FOR MORE SOLOS

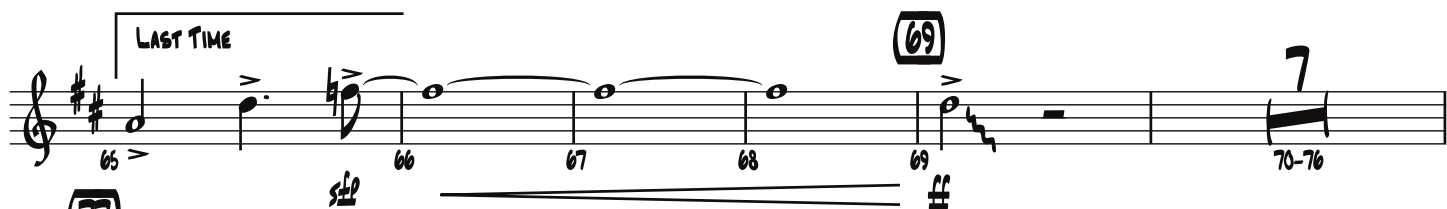

LAST TIME

D.S. AL CODA

CODA

CRESC.

ST. THOMAS

TRUMPET 2

By **SONNY ROLLINS**
Arranged by **MARK TAYLOR**

(SAMBA IN 2)

4
1-4 5 *mf* 6 7-8

9
9 10 11 *cresc.* 12 13

17
14 15 16 17 18

25
19 20 21 22 23

33
24 25 26 27 28 29

41
30 31 32 33 34

41
35 36 37 38 39

41
40 41 42 43 44

Copyright ©1963 Prestige Music
Copyright Renewed

This arrangement Copyright © 2010 Prestige Music
International Copyright Secured All Rights Reserved

TRUMPET 2

TO CODA

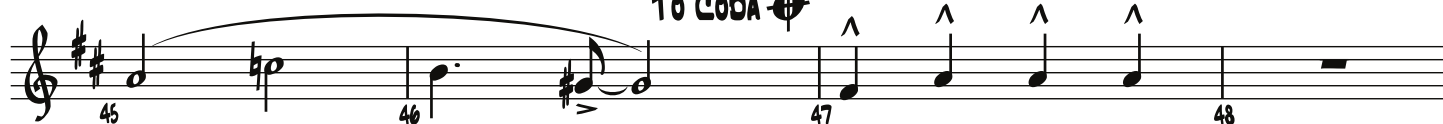

(49) (OPEN SOLOS) (SAMPLE SOLOS INCLUDED)

(PLAY BACKS 2ND TIME ONLY)

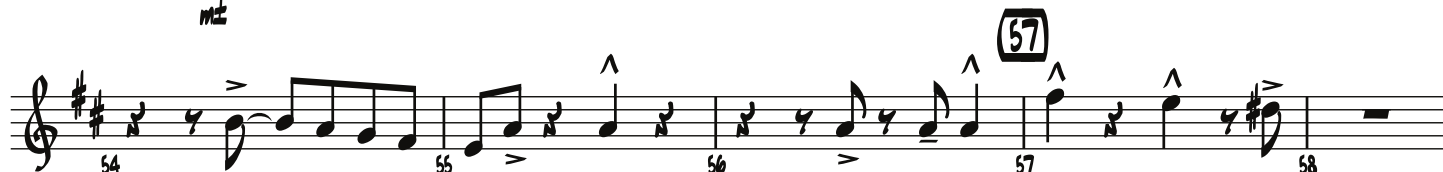

FOR MORE SOLOS

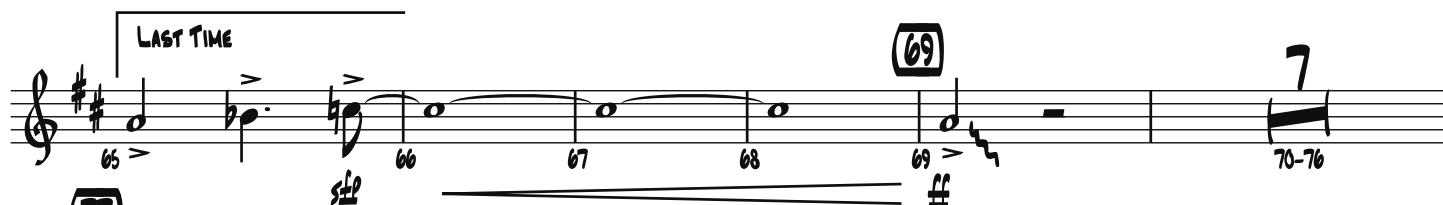

LAST TIME

(69)

7

70-76

(77)

(81)

(85)

O.S. AL CODA

CODA

CRESC.

