

Flute

Can-Can

Clarinet 1 in B \flat

Can-Can

marcato

6

10

mf *ff* *ff*

tr

Clarinet 2 in B \flat

Can-Can

marcato

6

10

mf *ff* *ff*

tr

Alto Saxophone 1

Can-Can

Alto Saxophone 2

Can-Can

marcato

6

sub. p

10

mf *ff* *ff*

Tenor Saxophone

Can-Can

Baritone Saxophone

Can-Can

f

6

sub. p

10

mf *ff*

Trumpet 1 in B \flat

Can-Can

Trumpet 2 in B \flat

Can-Can

marcato

6

10

mf *flutter tongue* *ff* *ff*

Horn in F

Can-Can

marcato

6

sub. p

10

mf *flutter tongue* *ff* *ff*

Trombone 1

Can-Can

Trombone 2

Can-Can

marcato

6

sub. p

10

mf *flutter tongue* *ff* *ff*

Baritone TC

Can-Can

marcato

6

sub. p

10

flutter tongue

mf *ff* *ff*

Euphonium BC

Can-Can

marcato

6

sub. p

10

flutter tongue

mf *ff* *ff*

Tuba

Can-Can

1 *f*

6 *sub. p*

10 *mf* *ff*

Electric Bass

Can-Can

Snare Drum

Can-Can

Quads

Can-Can

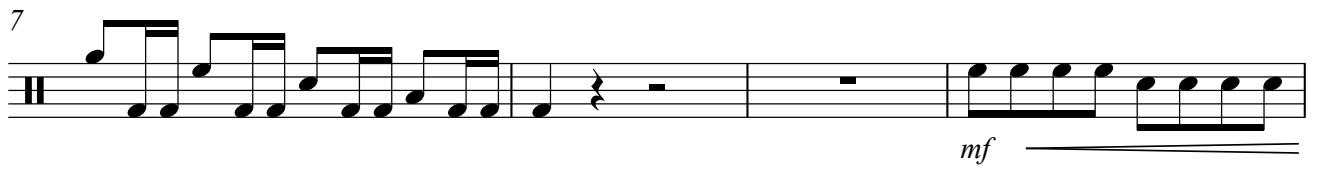

Marching Bass Drum

Can-Can

6

11

Cymbals

Can-Can

